

VALENA LIFE/ALLURE

TRANSFORM
YOUR DAILY LIFE





Valena Life



Valena Allure

VALENA LIFE/ALLURE

The evolution
that transforms
your daily life

Drawing from decades of know-how, Legrand's Valena range is at once timeless and transformative.

With the Valena range of products and finishes, you can meet the requirements of all your customers.

INDEX

- Valena Life/Allure - Innovation is in progress	4
- One mechanism two different designs	6
- Valena Life	8
- Valena Allure	9
- Valena Life/Allure finishes	10
- Valena Life/Allure - The perfect solution wherever	12
- Valena IN'MATIC - Safe Reliable Robust	14
- Valena IN'MATIC - Simple and Faster	16
- Energy distribution	18
- Chargers	20
- Switches	22
- Lighting controls	24
- Valena Life/Allure with Netatmo	26
- Application examples	28
- Multimedia solutions	30
- Comfort in every situation	32
- MyHOME_Up	34
- Technology and flexibility in the office	38

Valena Life/Allure Innovation is in progress

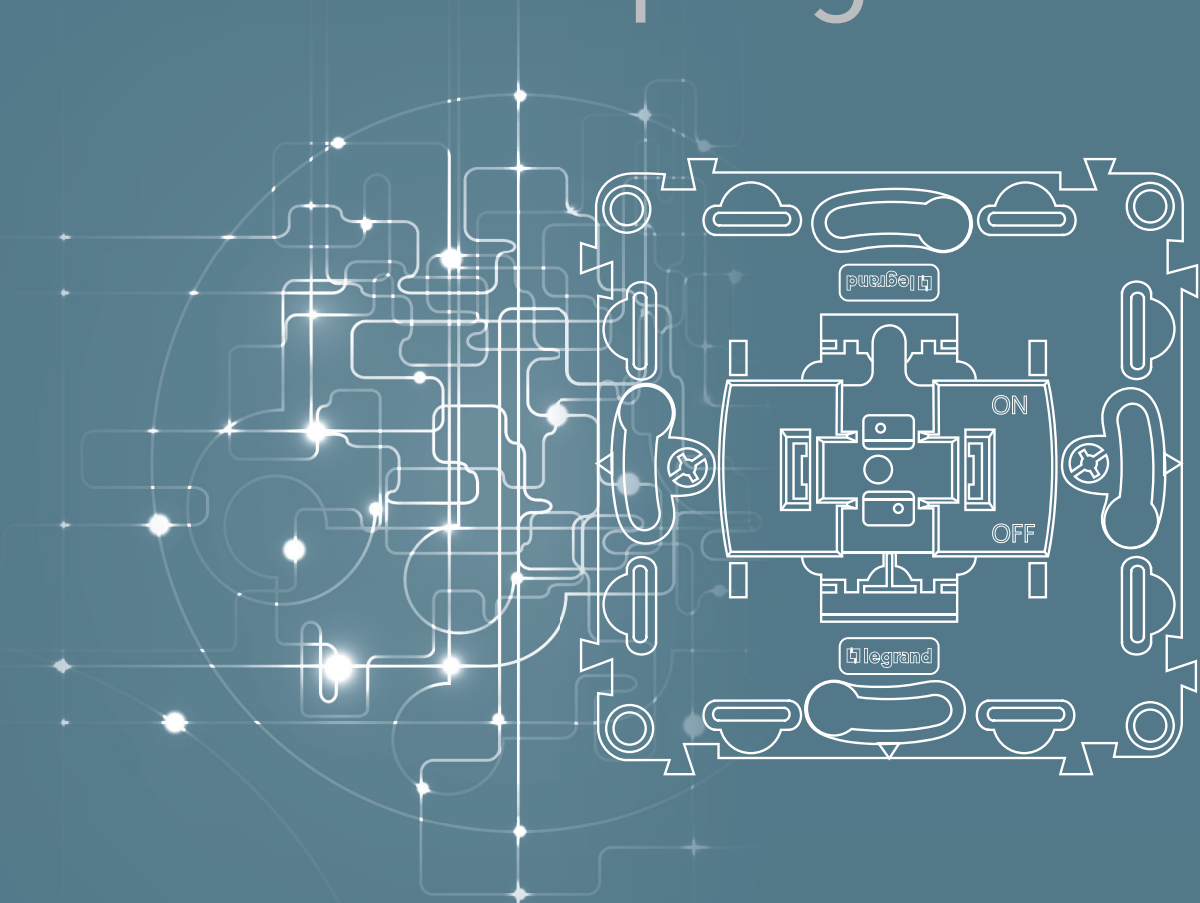

With Valena, Legrand designs new electromechanical and electronic solutions for more and more state of the art systems.

Valena IN'MATIC mechanism

- Safe
- Reliable
- Performing

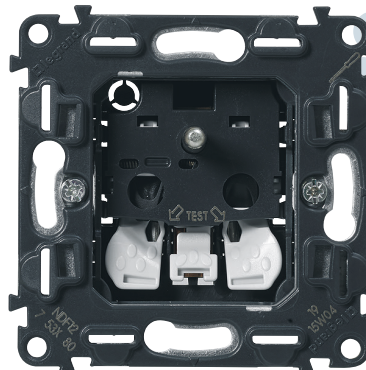

New Finishes

- Forever Classic
- Aluminium Touch
- Modern Black
- Pop Tonic
- Precious Style

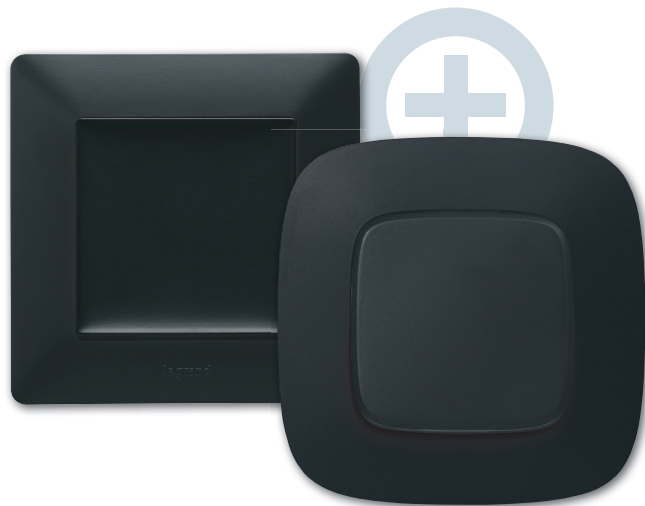

Valena Life/Allure with Netatmo

The connected home easy,
fast and safe.



One mechanism two different designs

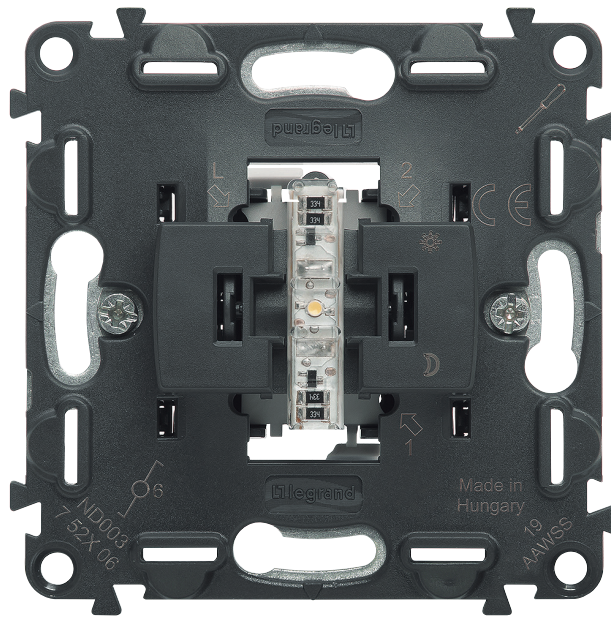

Valena IN'MATIC

The new Valena Life/Allure range is equipped with the In'Matic mechanism. Valena In'Matic is the result of many years of studies, listening to market demands and true installation tests to make installation and maintenance easier, optimise the electric performance and improve installation comfort.



Valena Life



Valena Allure

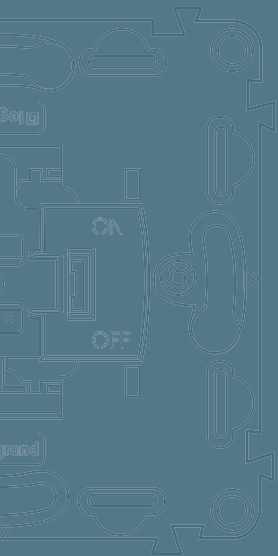

Valena Life



Lightness at the service of your touch

The modern concave rocker.



The light side of slimness

The back gives the impression
that the product is floating
on the wall.



Valena Allure



Step out of the ordinary

Valena Allure: innovative design can transform the home into an area of new experiences.



The light

An integrated, subtle and sophisticated light option under the switch allows users to easily locate it even in the dark and give the ambience a technological touch.



Valena Life/Allure finishes

Forever Classic

Simple, subtle, suitable for all interiors. And a true classic with a sleek look and just a hint of mystery.



WHITE



WHITE



IVORY

Aluminium Touch

Modern, refined, a minimalist style with maximum visual impact. And a collection that pairs rounded lines and curved relief.



ALUMINIUM



ALUMINIUM



STAINLESS STEEL

Modern Black

Elegant and sophisticated, black infiltrates our interiors. The black finish gives character and adds a decorative touch.



MATT BLACK



MATT BLACK



GRAPHITE

Pop Tonic

Stimulating colours and prints of natural materials. Soft curves with organic prints that let you fully express your fantasy.



LIME



TERRACOTTA



ADRIA

Precious Style

Precious materials, including real marble, with an impeccable finish. A refined choice to express your taste.



PALACE MARBLE



WHITE MIRROR



WHITE GLASS



IVORY



PEARL



PEARL



INOX STYLE



DARK STAINLESS
STEEL



DARK WOOD



WALNUT



COPPER STYLE



LEATHER



LIGHT WOOD



NARCIS CHROME



NARCIS GOLD



Valena Life/Allure

The perfect solution

wherever

The wide range of functions meets any expectation, and fits with elegance and simplicity in any room of the residential and tertiary sectors.

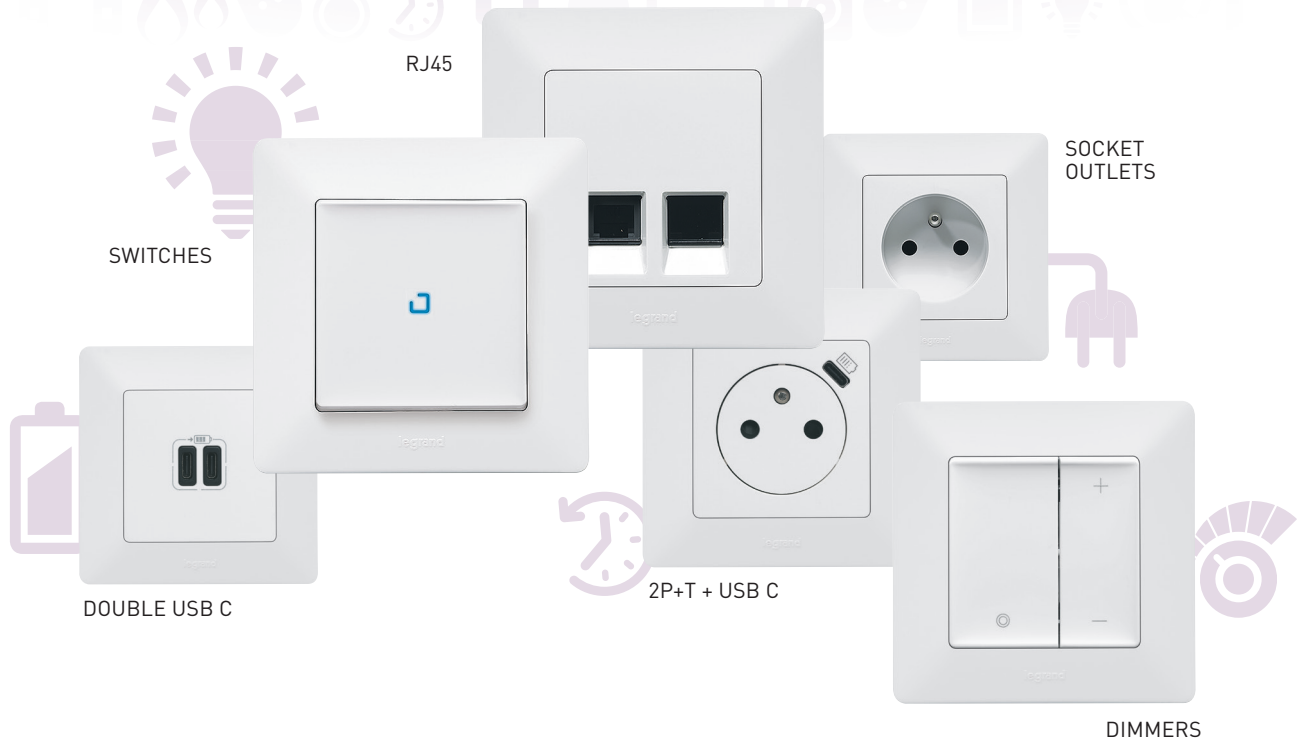

More than 150 functions
available in the 2 designs
to fit with elegance
and simplicity everywhere.

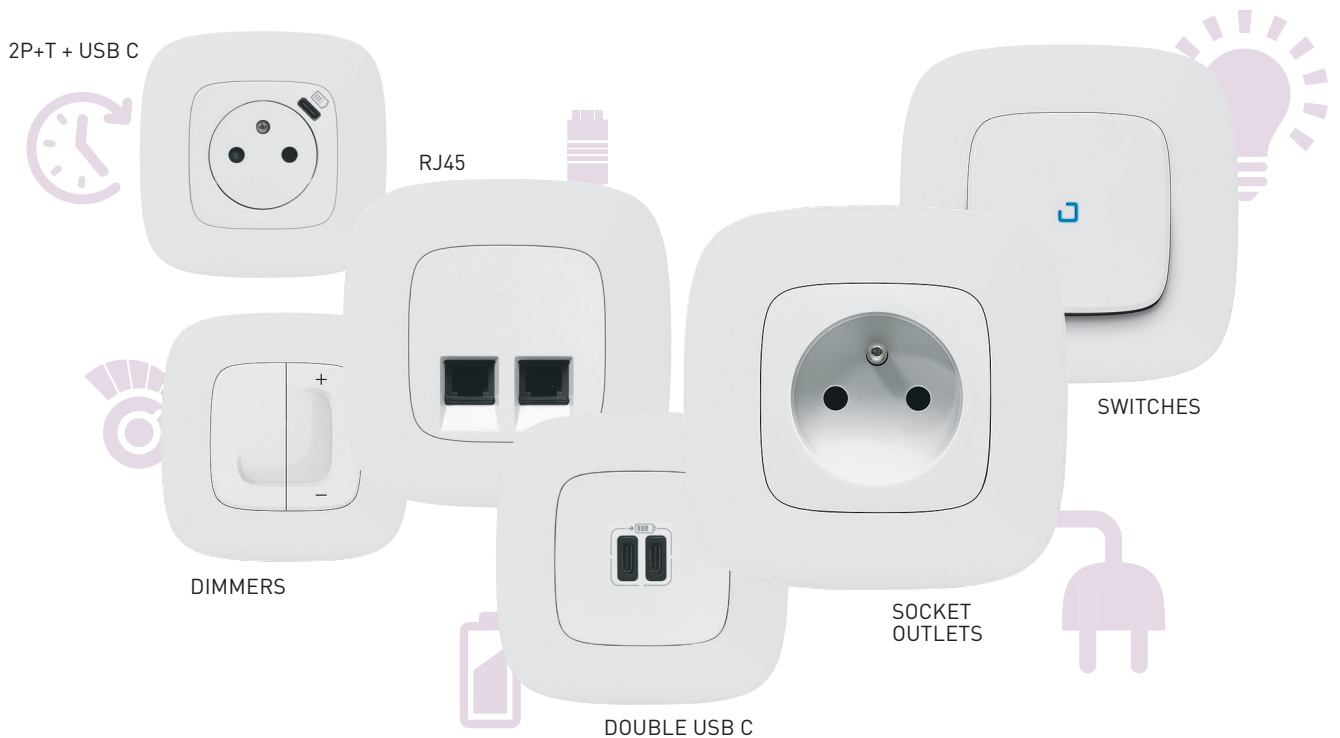

Valena

IN'MATIC

Safe Reliable Robust

PROTECTED CONTACTS IP2X MECHANISM

No finger contacts with live parts during installation

BIGGER RELEASE BUTTONS

More comfort for your fingers

METAL SUPPORT FRAME COVERED BY PLASTIC LAYER

Protection against electrical shock and injuries

SHUTTER FOR CHILD PROTECTION

Embedded in the mechanism

TEST POINTS

Free access without removing the device from the box

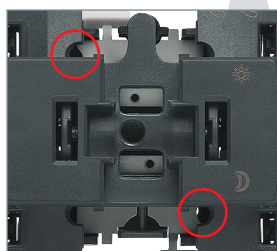

Detail from one-way switch

Double teeth claw system

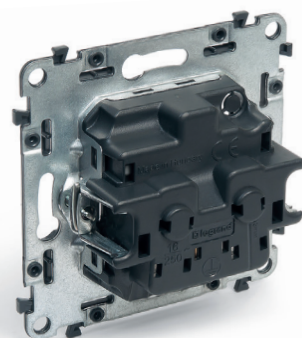

- 1 - More effective grip and better tear resistance
- 2 - Completely protected claws at the neutral position, to avoid damage to the wires and injuries of the hand during installation
- 3 - Fast and automatic return to the neutral position

IN'MATIC : better performance and maximum quality for sockets and controls

Automatic terminals with coloured cable entry



- Fast and toolless:** just a few seconds needed to wire the device.
- Reliable:** longlasting connections guaranteed.
- Taping off:** faster and easier than with a screw terminal.

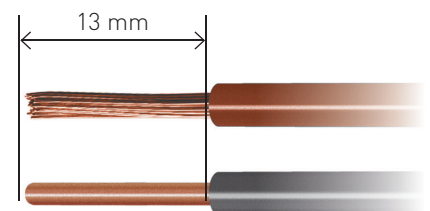
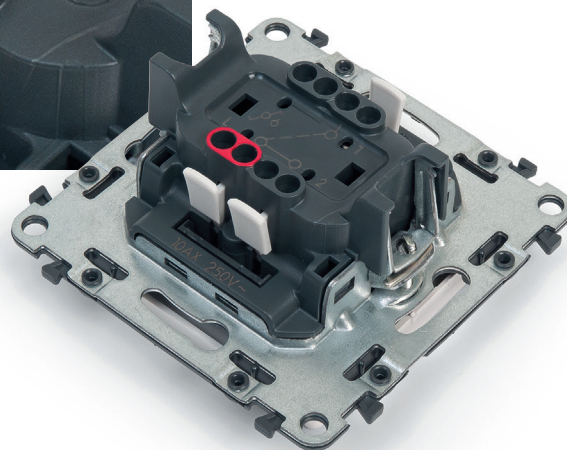

Suitable for both rigid and flexible cable

Protection cover



Protection of the device against dust, paint and scratches, even after installation. No need to remove the protection when the product is used before the cover plate installation.

LED Plug-in



Illuminated functions with LED technology: energy saving, longlasting solution.

Valena IN'MATIC

Simple and Faster

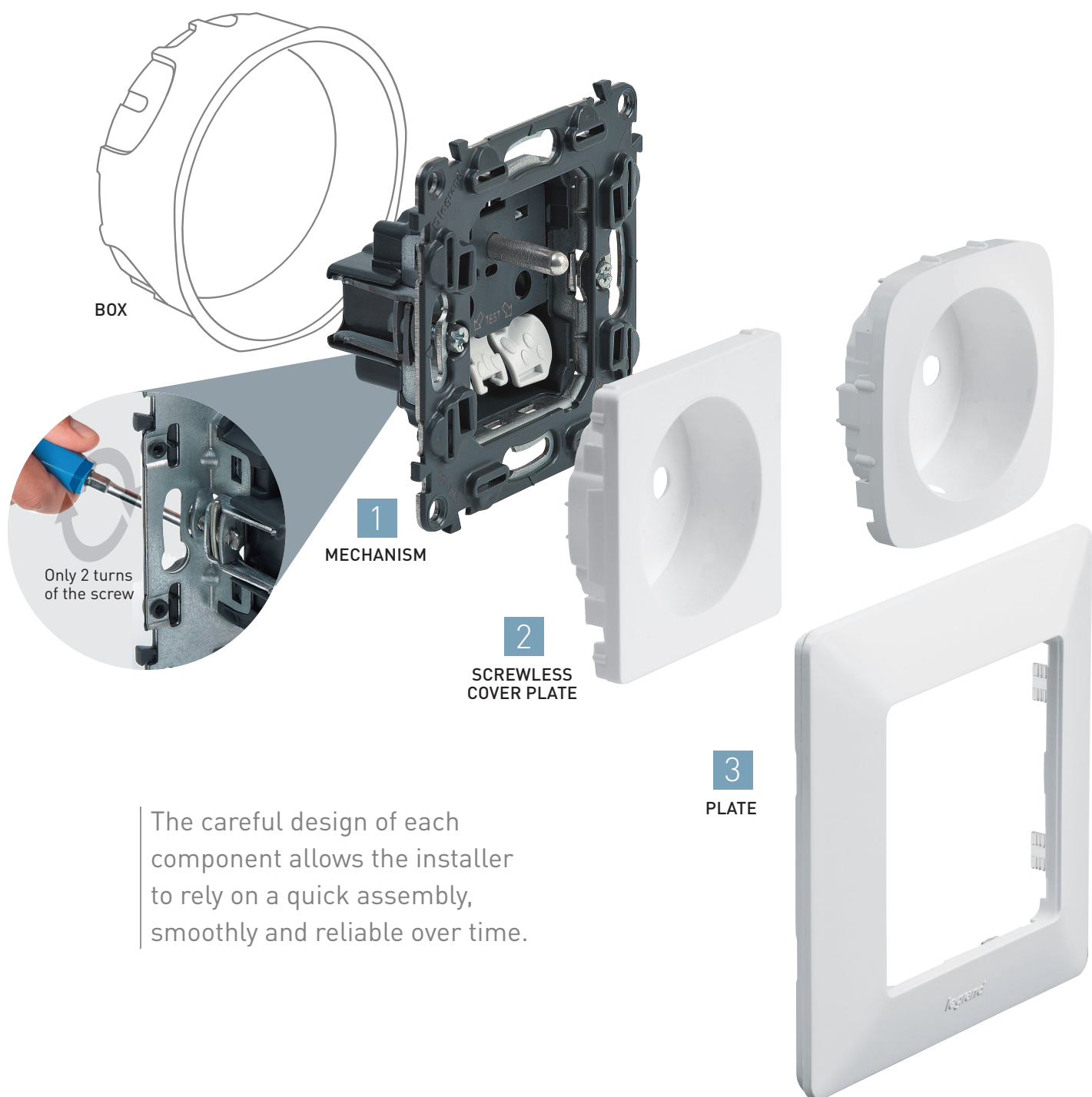

INSTALLATION PROCEDURE

- 1 Fix the device into the box
- 2 Clip the screwless cover plate into the mechanism (screwdriver not needed)
- 3 Complete the work by clipping the plate. The screwless cover plate guides you in this process



Innovative docking system for multi-gang installation

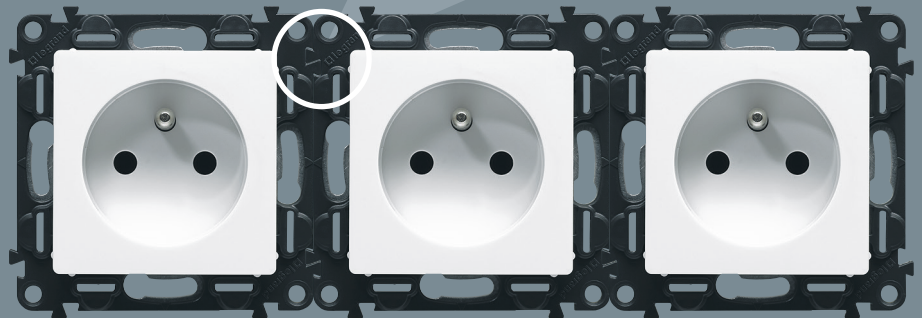
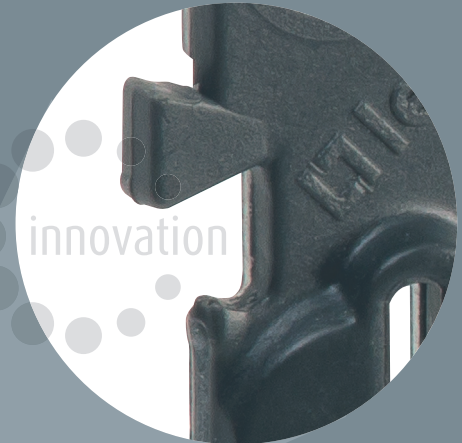

Visual quality of the final seal: perfect alignment of all the products.

Thanks to an innovative docking system, the support frames can be perfectly and easily joined for multi-gang installation.

The new system guarantees the stability and solidity of the devices during assembly: installation of the plastic cover of the mechanism and the cover plate.

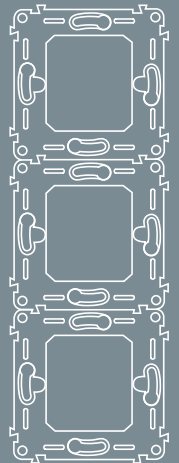

Perfect for installations in both horizontal and vertical orientation.

Energy

distribution

A very wide offer
for new buildings
and refurbishment

A complete catalogue of 2P+E socket outlets lets you solve all types of high quality domestic and commercial applications.

The socket outlet range features

- automatic terminals: safe and time saving.
- shutters on the mechanism
- testing point on the front face

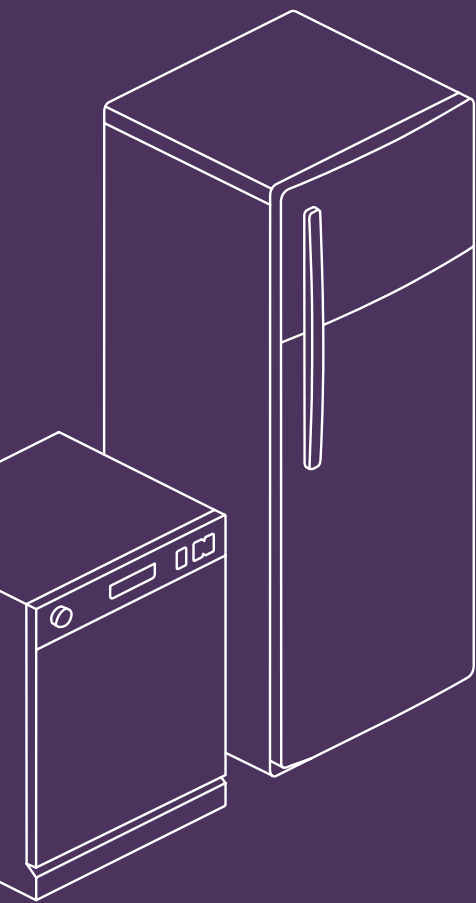

2P+T + WITH SHUTTERS

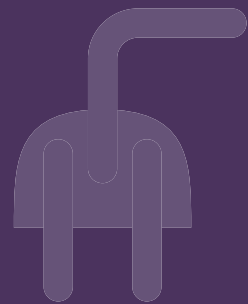



INDICATOR SOCKETS

All single 2P+E socket mechanisms can become indicator.



2P+T IP44

A complete weatherproof range whenever an IP 44 protection index is required.



DOUBLE SOCKET OUTLETS

Fits in one single standard box, saving time and space.



COLOURED SOCKETS

For specific circuits.

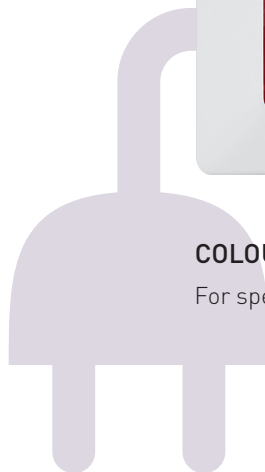

Chargers

No more superfluous power adapters. Recharge your mobile devices easily with Valena Life/Allure USB chargers.

USB Type-A, USB Type-C, induction... whatever your device's connector is, Valena Life/Allure has always the right solution for you.

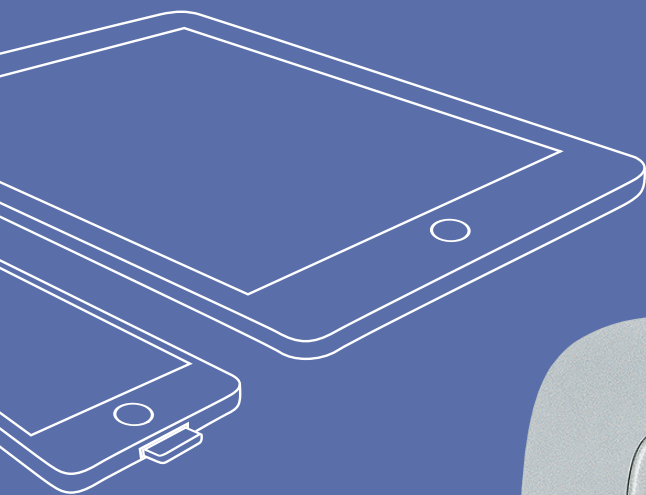

Double USB Type-A



DOUBLE USB TYPE-C



USB TYPE-C + USB TYPE-A



2 P+T + USB TYPE-C



**WIRELESS + USB TYPE-A
CHARGING STATION**



**WIRELESS CHARGER,
INSTALLABLE IN FURNITURE**

Switches

A complete offer
for residential
and commercial
applications

A broad range
of solutions to meet
all your customer
needs.



Available in 10AX and 16AX.



TWO-WAY INDICATOR SWITCH



ILLUMINATED TWO GANG TWO-WAY SWITCH



PULL CORD CHANGEOVER PUSH-BUTTON



ONE-WAY SWITCH



IP44 ONE-WAY SWITCH



PLUG-IN LED FOR LUMINOUS FUNCTIONS

Led technology ensures high reliability, long life and energy saving



VALENA LIFE

Illuminated and indicator functions with elegant light blue color.



VALENA ALLURE

With ALLURE you can create a backlight using dedicated LED. A subtle and innovative light halo is integrated under the rocker.

Lighting controls

A complete range
for every kind
of lamp

Different solutions
for your comfort, safety
and energy saving.



PUSH-BUTTON DIMMER

With a simple touch, adapt the light intensity to match your changing moods.

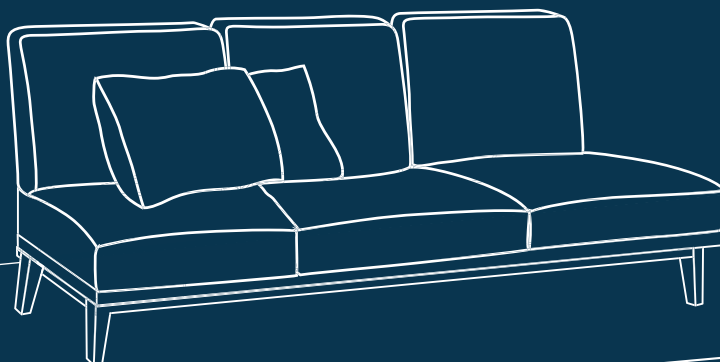

Illumination
only when
needed



ROTARY DIMMER

Dimmers: for an efficient management of all types of load



MOTION SENSOR

To manage lighting without waste.



SKIRTING LIGHT

Skirting lights turn automatically on when a movement is detected. For more safety close to obstacles or stairs.



TIMER SWITCH

Light off after programmable delay.

Valena

Life/Allure

with Netatmo

Turn the house
into a connected
home.

Valena Life/Allure with Netatmo is a radio based solution for the connected home. The intelligent products communicate with one another via radio Zigbee. This means there is no need for specific or extensive cabling. Also, only with a few products, you can create lots of individual solutions for a more customised feel at home.



WIRELESS LIGHTING CONTROL

APP CONTROL FOR EASE OF USE

All functions in an Valena Life/Allure with Netatmo installation can comfortably be controlled on your smartphone or tablet: switching individual lights on or off, controlling roller blinds, curtains and electrical appliances or triggering more complex scenarios - using the app, you have everything under control. And you stay connected with your home, no matter where you are.

VOICE CONTROL



Using voice commands, the installation can be managed without lifting a finger, thanks to your favourite voice assistant

HOME + CONTROL APP

CONNECTED GATEWAY

AT HOME/LEAVE HOME WIRELESS CONTROL

WIRELESS LIGHTING AND OUTLET SWITCH

Radio technology with wired and battery-operated wireless controls makes the whole installation flexible. The wiring does not have to be changed to integrate new functions or move a switch to a different location. Whether during installation or changes at a later stage everything can be completed quickly, simply and cost-effectively.

CONNECTED SWITCH FOR ROLLING SHUTTERS

CONNECTED DIMMER

SLEEP/WAKE UP WIRELESS CONTROL

RADIO TECHNOLOGY

All the connected products are **Zigbee 3.0 certified**. They communicate with each other via a Zigbee radio signal emitted by a Gateway connected to your Wi-Fi network.

Zigbee 3.0 is a low-power, long range and robust radio protocol.



SIMPLE AND FAST PAIRING

The system configuration doesn't require tools or software. Wireless controls are paired by tapping them on the wired products, or by using the Home + Control app.

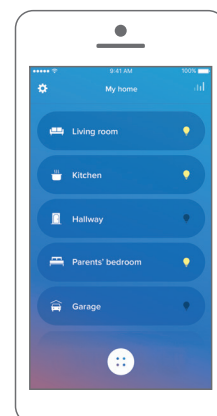

Application examples

Addition of a second light control point

The traditional switch wired to the lamp is replaced by a connected switch. It's managed using an ON/OFF wireless control installed near the bed.



TRADITIONAL SWITCH



CONNECTED SWITCH



WIRELESS LIGHTING CONTROL

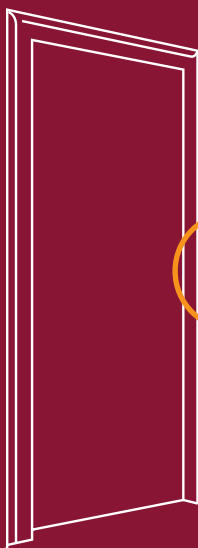

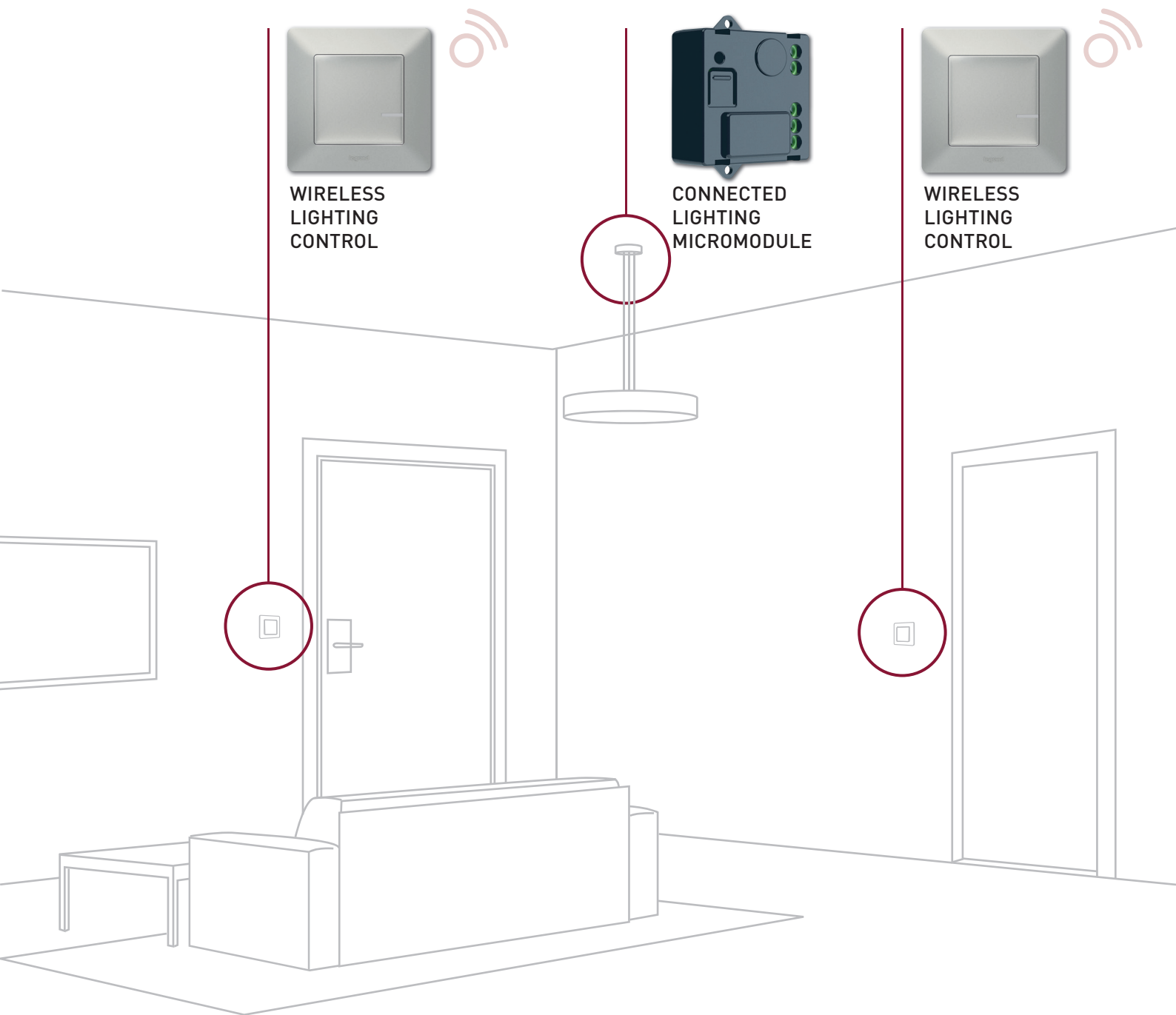

Creation of a two-way switch

The lighting system can also be made without flush mounted actuators. Simply use a connected lighting micromodule, which may be easily installed inside the light fitting cup. The ON/OFF switch is managed using wireless controls installed anywhere inside the room, depending on the user's needs.

Multimedia solutions

All connections at your fingertips | An easy, flexible and high-quality offer.



BLUETOOTH MODULE

The Bluetooth module lets you play your smart phone's music, directly through your house's loudspeakers.

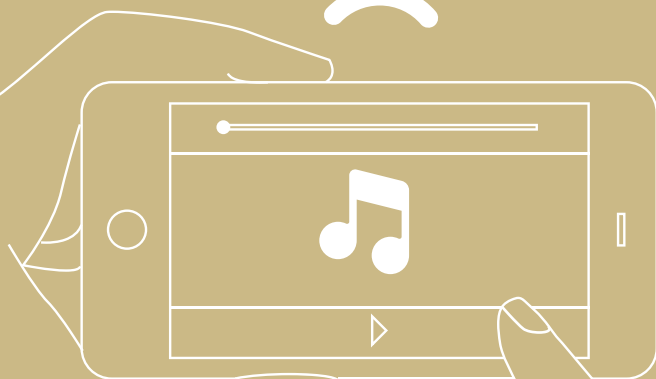



DATA, AUDIO/VIDEO SOCKETS

CONNECTION, ENTERTAINMENT, AND MULTIMEDIA
A complete range of products dedicated to audio/video connections provides the desired level of entertainment, relaxation and functionality.



TRIPLE RCA SOCKET



TV-R-SAT SOCKET



HD 15 + 3.5 mm JACK



HDMI 1.4



RJ 11 + RJ 45 SOCKET

Comfort in every situation

Comfort and elegance
with Valena Life/Allure
controls

With Valena control devices,
you can satisfy all the comfort
needs of a modern flat or house.

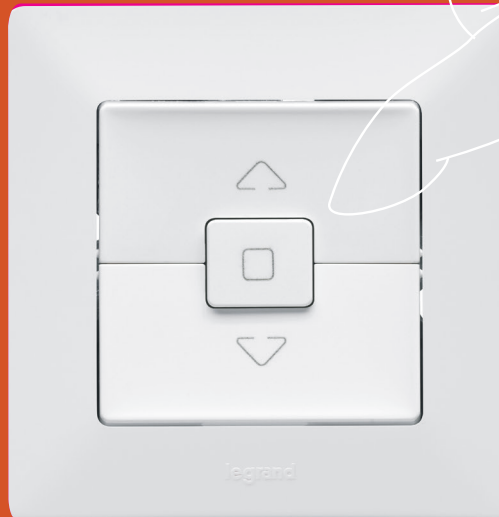

ROLLER BLIND SWITCH

Effortlessly raise
or lower blinds with the
click of a switch.

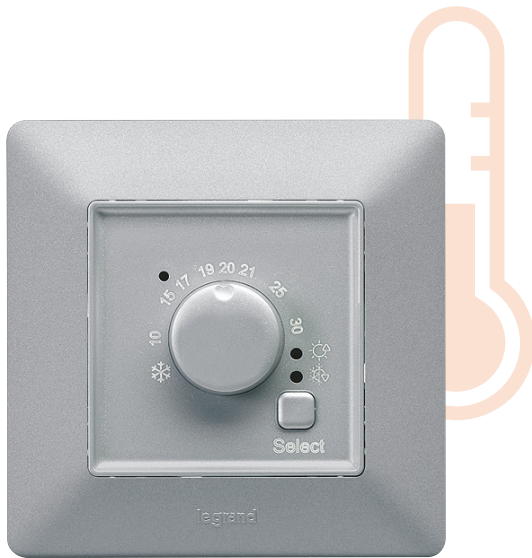

ELECTRONIC ROOM THERMOSTAT



FLOOR HEATING THERMOSTAT



ROLLER BLINDS SWITCH



VENTILATION CONTROL

MyHOME_Up

Home automation evolution

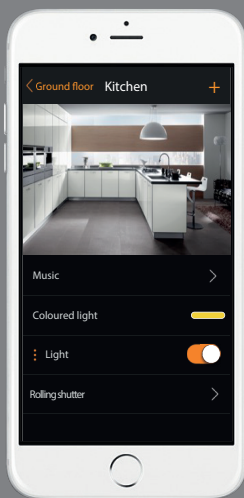

MyHOME_Up App



MyHOME_Up is the integrated modular home automation system based on the BUS technology with 2 wires pair that offers smart solutions in terms of:

- **comfort**, thanks to the custom setting of lights, shutters, temperature and music in every room.
- **safety** to prevent unwanted intrusions.
- **control of consumption and power levels** for energy and cost savings and to avoid overload black-outs.

MyHOME_Up is also an open system, able to integrate with **systems and devices of other brands** to perform advanced functions.

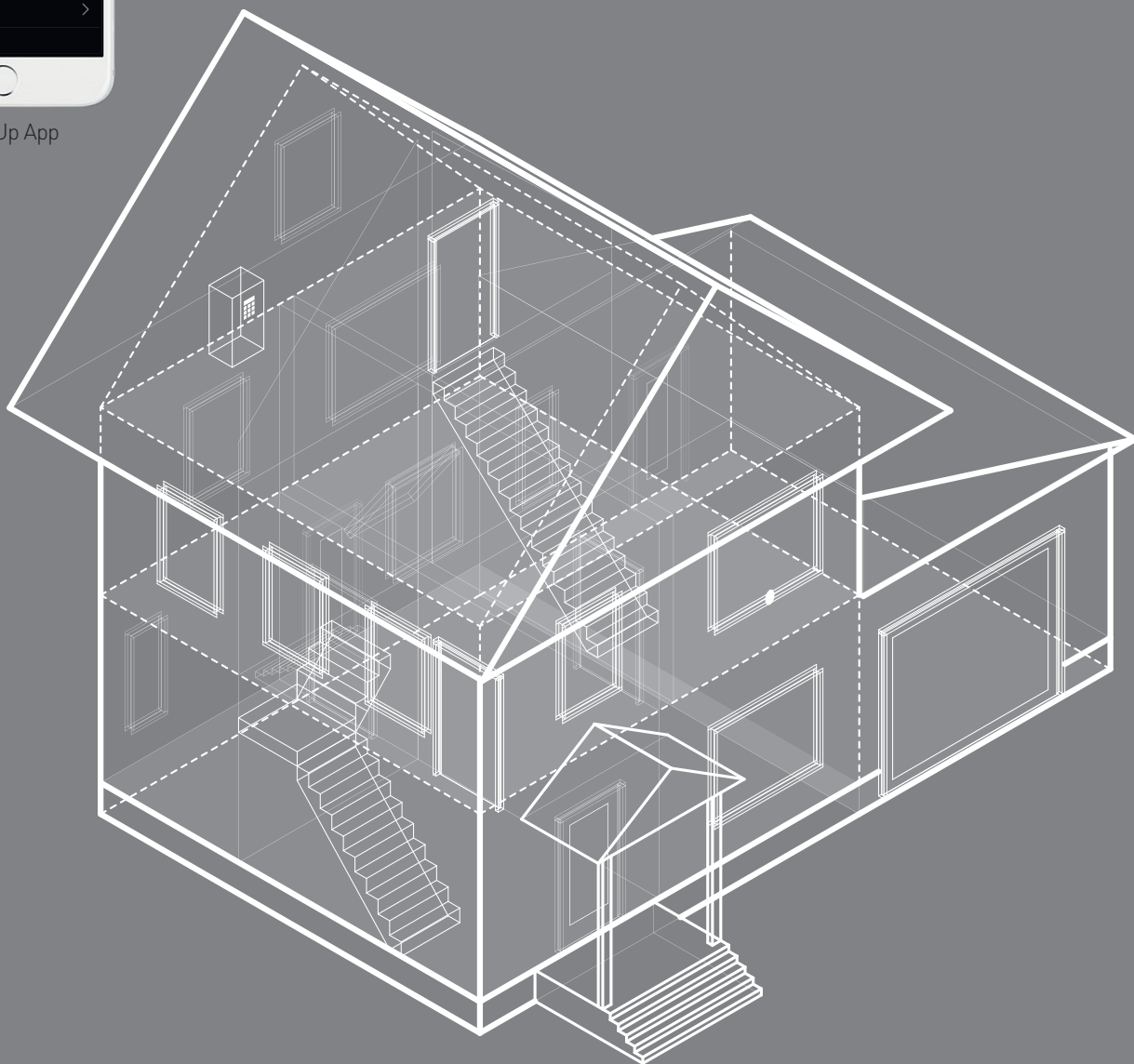

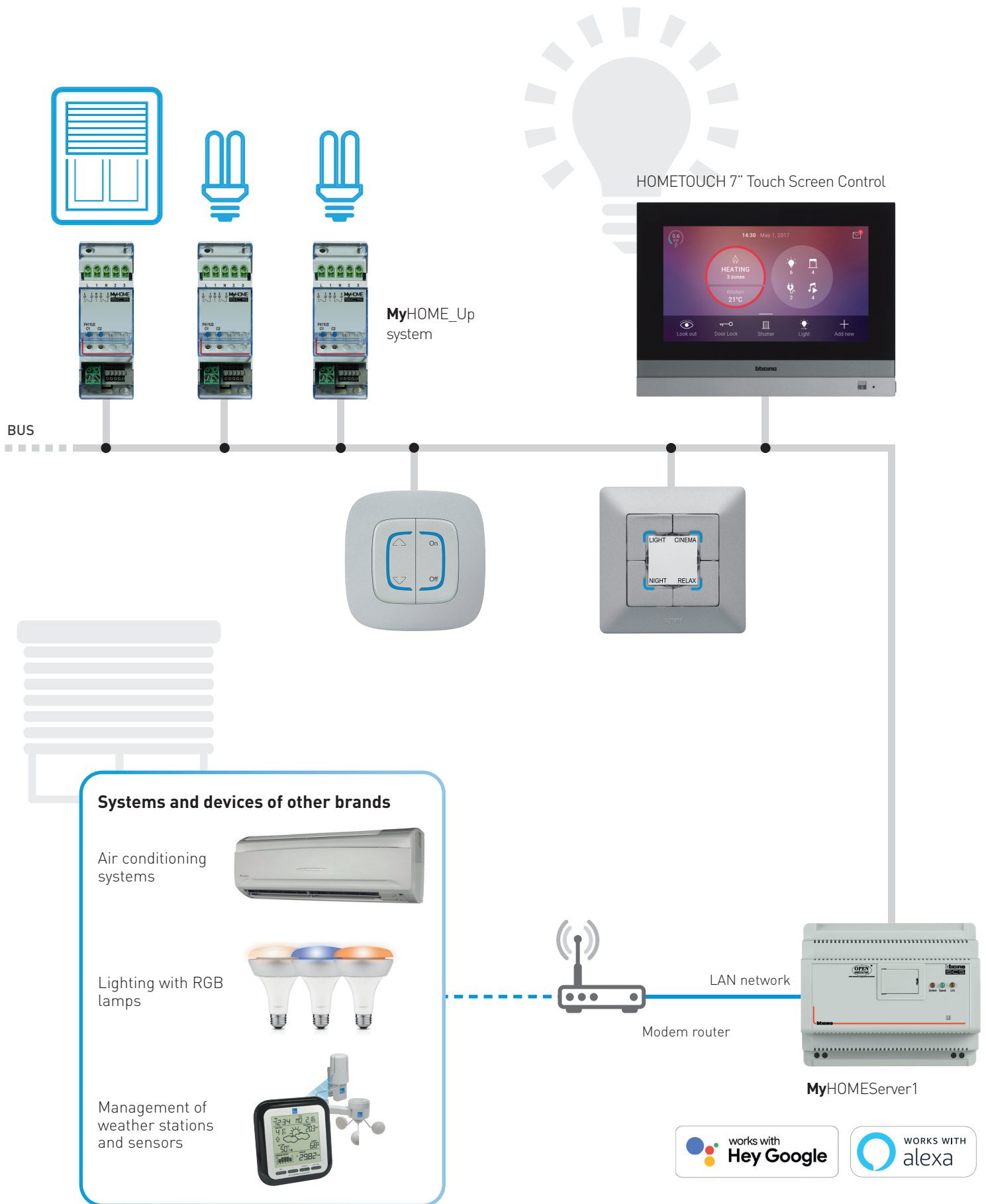

Control **MyHOME_Up** as you wish

CONTROL WITH SMARTPHONE AND **MyHOME_Up** DEDICATED APP



This is done using the specific **MyHOME_Up** App installed in the Smartphone of the user. The connection to the system takes advantage of the **MyHOMEServer1** gateway connected to the home Wi-Fi network and the Internet through the modem router.

No application configuration by the user is required. All the devices to manage are in fact already recognised when the system is put into operation, which is done by the installer using the same App installed in the own Smartphone.

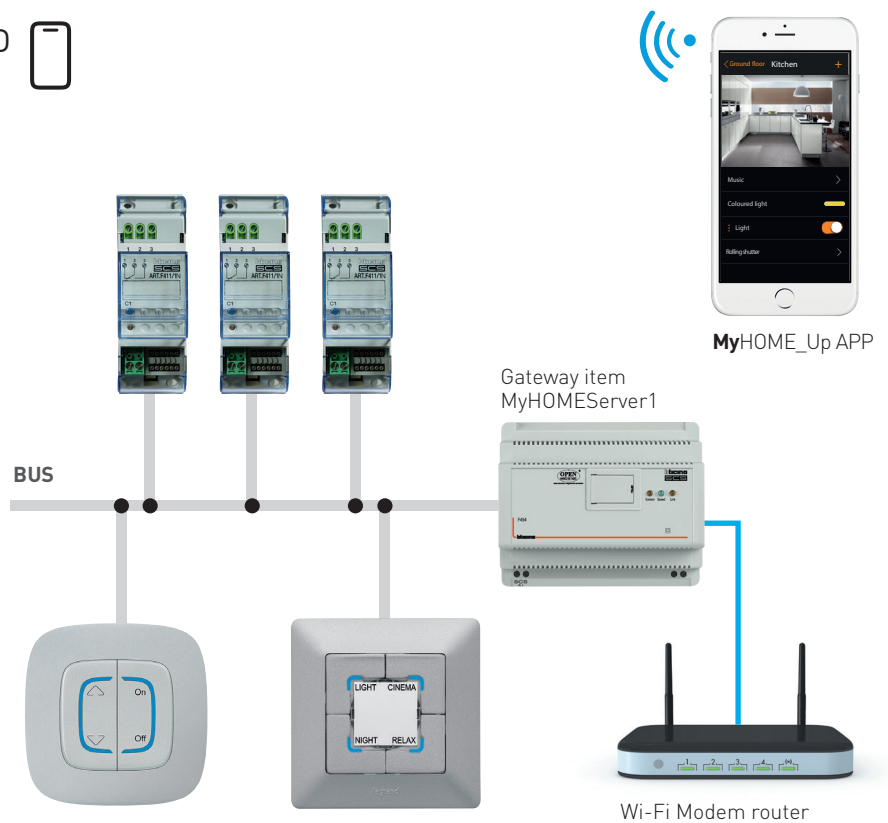

With **MyHOME_Up** application it will be possible to:

- control the lights;
- control the shutters;
- adjust the temperature;
- control the controlled socket;
- display the instantaneous consumptions of the loads (washing machine, cooker etc.);
- control the devices of other brands (LIFEX, Philips Hue lamps etc...);
- open door locks;
- listen to the music from the Nuvo multiroom sound system;
- create and manage scenarios.

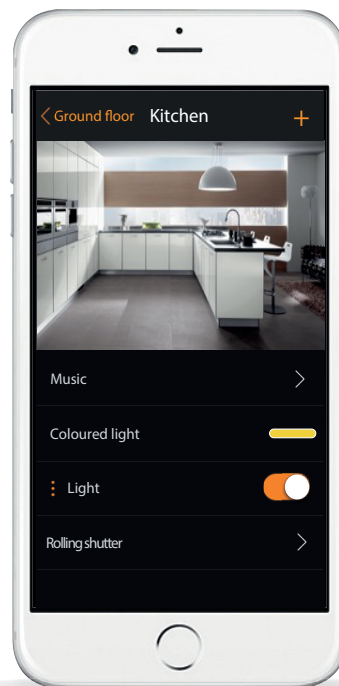

MyHOME_Up is available free for iOS devices from App Store and for Android devices from Play Store.



CONTROL WITH HOMETOUCH TOUCH SCREEN



Thanks to the simple and immediate interface, with this touch device - item 3488 (black) and item 3488W (white) -, users will have all the functions of the **MyHOME_Up** system at their fingertips:

- Lighting;
- Shutter automation;
- Temperature control;
- Nuvo multi-room sound system;
- Scenarios;
- Function possible thanks to the integration of third-party devices and systems.

In addition, HOMETOUCH also integrates the BTicino video door entry system and can be used as connected internal unit for the handling of calls both locally and from the Smartphone, using the free **DOOR ENTRY App** for HOMETOUCH.

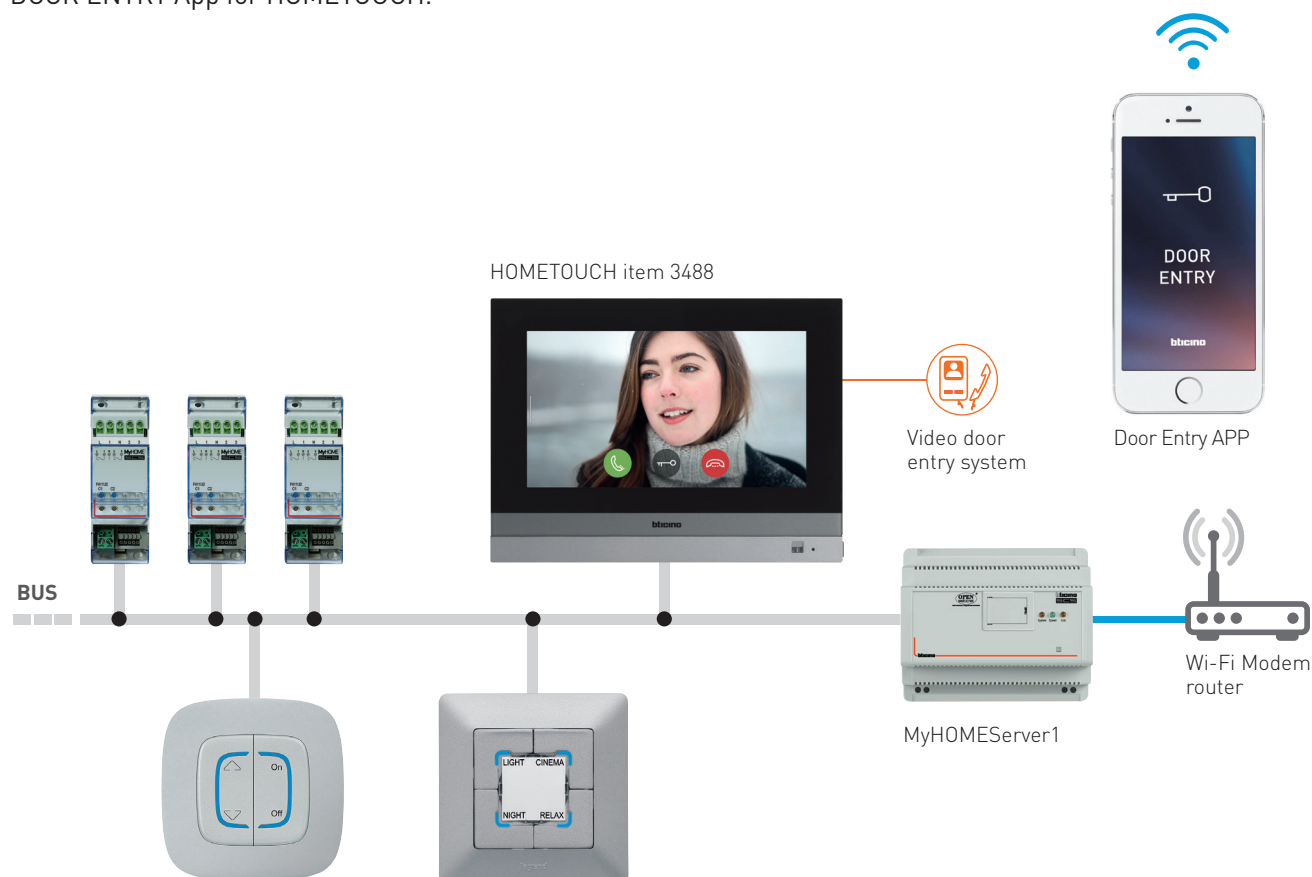



NEW RJ45 TOOLLESS
CONNECTORS

Technology and flexibility in the office

“Nomadic” working practices and the constant desire to optimize productivity are influencing the way in which office buildings are designed. An infrastructure is therefore needed for flexible installation of electrical equipment and communication networks at the desired point.



Flush workstation for commercial buildings

Make the most of the 200 Mosaic functions with Valena Life aesthetics for a functional and compact workstation solution.

SPECIAL 8 MODULE AND 2x8 MODULE SUPPORTS*

With Valena Life plate available in white and aluminium versions.



CONTROL KNX

With aesthetic lighting.

Automation system



The Valena offer includes devices which conform to the KNX international standard, which is the most widely used technology for the intelligent management of buildings.

MAIN APPLICATIONS:

- Lighting control
- Shutter/slat controls

* This function is available only in Valena Life design.

Valena™ IN'MATIC mechanisms

switches and push-buttons



7 520 01 + 7 550 00
+ 7 540 01



7 520 06 + 7 550 07
+ 7 543 91



7 520 07 + 7 552 72
+ 7 541 31





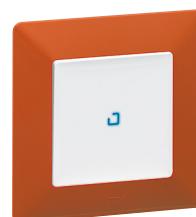













7 520 08 + 7 560 22
+ 7 542 51



7 520 13 + 7 551 00
+ 7 540 71

Valena In'Matic mechanisms are supplied with metal support, for claw or screw mounting
Supplied with mounted dust protection transparent shield
To be equipped with Valena Life or Valena Allure cover plates and plates. Packaged in boxes

Pack	Cat.Nos	Switches 10 AX - 250 V~
10	7 520 01	One-way switch  Automatic terminals. Becomes illuminated with LED Cat.No 0 676 84. Become indicator with LED Cat.No 6 650 91
10	7 520 06	Two-way switch  Automatic terminals. Becomes illuminated with LED Cat.No 0 676 86 or 7 520 57 (surround lighting in Valena Allure range)
5	7 520 10	Two-way switch with neutral terminal  Automatic terminals Becomes illuminated with LED Cat.No 0 676 86 or 7 520 57 (surround lighting in Valena Allure range). Indicator version: with LED Cat.No 0 676 88 or 7 520 58 (surround lighting in Valena Allure range). Possibility to wire a lamp (locator or indicator version) between the phase and the neutral terminals, to avoid the "ghost effect"
1	7 520 23	Pull cord two-way switch  Automatic terminals Possible accessory: Cat.No 0 898 05 pull cord 1.5 m. To be completed with Valena Allure cover plates (see selection chart on page 20)
5	7 520 07	Intermediate switch  Screw terminals Illuminated version: with LED Cat.No 6 650 90 Becomes indicator with LED Cat.No 6 650 91
1	7 520 32	Lighting + time delay ventilation switch, with neutral  Screw terminals. For switching on a fan (extractor) and a light. When the light is switch-off, the fan continues for a period which can be set between 25 s and 15 min Lighting power: - ELV halogen with ferromagnetic or electronic transformer: 250 VA - 230 V halogen and incandescent: 250 W - Fluorescent tubes with ballast: 100 VA Fan power: 250 VA. The switch incorporates a LED for the illumination function (locator)
1	7 520 61	Time delay switch, without neutral  Screw terminals Accepted power by lamp type: - ELV halogen with ferromagnetic or electronic transformer: 400 VA - 230 V halogen and incandescent: 1000 W - Fluorescent tubes with ballast: 400 VA - Motor (e.g. ventilation): 250 VA Time delay setting from 25 s to 15 min The switch incorporates a LED for the illumination function (locator)

Pack	Cat.Nos	Switches 10 AX - 250 V~ (continued)
10	7 520 05	2-gang one-way switch  Automatic terminals Becomes illuminated with 2 LEDs Cat.No 0 676 84 Becomes indicator with 2 LEDs Cat.No 6 650 91
5	7 520 08	2-gang two-way switch  Automatic terminals Becomes illuminated with 2 LEDs Cat.No 0 676 86 or 7 520 57 (surround lighting in Valena Allure range). Becomes indicator with 2 LEDs Cat.No 6 650 91
5	7 520 03	3-gang one-way switch  Screw terminals
1	7 520 27	Switches 16 AX - 250 V~ Two-way switch  Automatic terminals Becomes illuminated with LED Cat.Nos 0 676 86 or 7 520 57 (surround lighting in Valena Allure range)
5	7 520 02	Double pole switch  Screw terminals Becomes illuminated with LED Cat.No 6 650 90
1	7 520 41	Double pole indicator switch  Screw terminals LED Cat.No 6 650 91 included
10	7 520 11	Push-buttons 6 A - 250 V~ Automatic terminals Changeover push-button  Becomes illuminated with LED Cat.Nos 0 676 86 or 7 520 57 (surround lighting in Valena Allure range). Available rocker with bell symbol or with transparent labelholder
1	7 520 24	Pull cord changeover push-button  Possible accessory: Cat.No 0 898 05 pull cord 1.5 m To be completed with Valena Allure cover plates (see selection chart on page 20)
1	7 520 18	2-gang changeover push-button  Becomes illuminated with 2 LEDs Cat.Nos 0 676 86 or 7 520 57 (surround lighting in Valena Allure range)
1	7 520 13	Illuminated push-button 12 V  Automatic terminals LED Cat.No 0 676 87 included

Valena™ IN'MATIC mechanisms

dimmers



7 520 62 + 7 548 92
+ 7 541 31



7 520 67 + 7 520 87
+ 7 543 91



7 520 67 + 7 568 92
+ 7 542 51

Valena In'Matic mechanisms are supplied with metal support, for claw or screw mounting
To be equipped with Valena Life or Valena Allure cover plates and plates
Supplied with mounted dust protection transparent shield. Packaged in boxes

Pack	Cat.Nos	Dimmers 240 V~ - 50 Hz
1	7 520 60	<p>Equipped with overvoltage and short-circuit protection. When switched on, light up at the level set before last switch-off Can be remotely controlled via non-illuminated push-buttons (Cat.No 7 520 11), with each push-button able to perform the ON/OFF and dimming function Screw terminals</p> <p>Rotary dimmer without neutral For all types of lamps: - dimmable LEDs: 5 W to 75 W (10 lamps max.) - dimmable compact fluorescent lamps: 5 W to 75 W (10 lamps max.) - halogen with ferromagnetic or electronic transformer: 5 VA to 300 VA - fluorescent tube - ballast: 5 VA to 300 VA - halogen and incandescent 240 V~: 5W to 300W When switched on, gradually (2 seconds) lights up at the level set before last switch-off</p>
1	7 520 62	<p>Push-dimmer without neutral For all types of lamps: - dimmable LEDs: 5 W to 75 W (10 lamps max.) - dimmable compact fluorescent lamps: 5 W to 75 W (10 lamps max.) - halogen with ferromagnetic or electronic transformer: 3 VA to 400 VA - fluorescent tube - ballast: 3 VA to 200 VA - halogen and incandescent 240 V~: 3W to 400W When switched on, gradually (2 seconds) lights up at the level set before last switch-off Functioning: - dimming mode - pre-set level mode (0%, 33%, 66%, 100%) - nightlight mode: dimming down of the lamp for 1 hour</p>
1	7 520 67	<p>Dimmer, with neutral, for 1-10 V ballast For fluorescent lamps with 1-10 V ballast: 600 VA</p>

LEGRAND PACKAGING

Valena In'Matic PRACTICAL packaging

ADVANTAGES FOR THE WHOLESALERS

Rectangular box for 10 or 5 products, easy to stock. The product is individually placed in the box, maintained by an internal grid, avoiding damage and simplifying the counting.



ADVANTAGES FOR THE INSTALLERS

- Legrand made guaranteed:
- Copytracer codes on sealed products box
 - Additional information by scanning the QR code.
 - Ideal packaging for big projects
 - Installation schemes inside the box



Valena™ IN'MATIC mechanisms

motion sensors, skirting light with motion sensor, extractible emergency lamp, roller blind controls and keycard switch



7 520 70 + 7 548 84
+ 7 540 71



7 520 29 + 7 551 45
+ 7 543 01



7 520 25 + 7 543 91

Valena In'Matic mechanisms are supplied with metal support, for claw or screw mounting
To be equipped with Valena Life or Valena Allure cover plates and plates
Supplied with mounted dust protection transparent shield. Packaged in boxes

Pack	Cat.Nos	Motion sensors
1	7 520 70	<p>All sensors are compatible with any type of lamp Detection field 180° Detection range 8 m Integrated self-protection against overloads and short-circuits Screw terminals</p> <p>Motion sensor without neutral Accepted power by lamp type: - LEDs¹ 3 W to 100 W - Compact fluorescent¹ 3 W to 100 W - LEDs, CFLs, Halogen, fluorescent tubes with ferromagnetic or electronic ballast: 3 VA to 250 VA - 230 V halogen, incandescent: 3 W to 250 W Up to 3 sensors can be connected in parallel Time delay setting from 10 s to 10 min. Light level threshold setting from 5 lux to 1275 lux. Standby consumption: 0.02 W</p>
1	7 520 73	<p>Motion sensor with neutral Accepted power by lamp type: - LEDs: 0 to 50 W - Compact fluorescent: 0 to 50 W - LEDs, CFLs, Halogen with ferromagnetic or electronic ballast: 0 to 200 VA - fluorescent tubes with ferromagnetic or electronic ballast: 0 to 150 VA - 230 V~ halogen, incandescent: 0 to 400 W Only one sensor per circuit No remote manual control with push-button. Time delay setting from 10 s to 10 min Light level threshold setting from 5 lux to 1275 lux. Standby consumption: 0.55 W</p>

1: If several sensors are installed on the same circuit, the minimum load increases (see data sheet)

Pack	Cat.Nos	Skirting light with motion sensors
1	7 521 74	<p>Supplied with cover plate Screw terminals When someone passes it, the mechanism detects movement and lights the passage. Detection field 180°. Detection range 6 m LED lighting The function has a disengageable audible signal</p> <p><input type="checkbox"/> White Valena Life</p>
1	7 520 69	<p>Extractible emergency lamps Supplied with cover plate Screw terminals The lamp automatically turns on in case of power failure Push&pull system to extract the lamp from the charging base: this turns on the lamp which can then be used as a torch (ON-OFF) Working reserve: 2 hours Push-button on the lamp to increase the light intensity</p> <p><input type="checkbox"/> White Valena Life <input type="checkbox"/> Ivory Valena Life <input type="checkbox"/> Aluminium Valena Life</p>
1	7 521 69	
1	7 522 69	
1	7 520 29	<p>Roller blind controls Automatic terminals</p> <p>Roller blind switch 10 AX - 250 V~ For direct control of the motor Roller shutter/awning/canopy control</p>
1	7 520 30	<p>Roller blind push-button 6 A - 250 V~ For control via electronic control unit</p>
1	7 520 25	<p>Keycard switch Electronic card-operated switch Screw terminals For energizing a circuit by inserting a card Example of use: hotel room power supply only when the guest is present 230 VA - 50/60 Hz Mechanism with 30s time delay after card removal. To be used with the card Cat.No 0 898 06 Card width max. 54 mm. Card not supplied</p>



All sensors are compatible with any type of lamp available on the market
Infrared detection
Detection field 180°. Detection range 8 m









Valena™ IN'MATIC mechanisms

key switches



7 521 25 + 7 540 01

Valena In'Matic mechanisms are supplied with metal support, for claw or screw mounting. Supplied with cover plate. Screw terminals. Supplied with mounted dust protection transparent shield. Packaged in boxes

Pack	Cat.Nos	Key switches 2 positions
1	7 521 25	To be equipped with European key barrel Cat. No 0 697 95 (order separately) 2 contacts NO - 10 A - 230 V~  <input type="checkbox"/> White Valena Life
1	7 552 35	 <input type="checkbox"/> White Valena Allure
Key push-buttons		
3-position key-operated push-button Changeover switch with off position - 10 A - 230 V~ Key can be removed in off position To be equipped with European key barrel Cat. No 0 697 95 (order separately)		
1	7 521 19	 <input type="checkbox"/> White Valena Life
1	7 522 19	 <input type="checkbox"/> Ivory Valena Life
1	7 523 19	 <input type="checkbox"/> Aluminium Valena Life
1	7 552 45	 <input type="checkbox"/> White Valena Allure
1	7 552 46	 <input type="checkbox"/> Ivory Valena Allure
1	7 552 47	 <input type="checkbox"/> Aluminium Valena Allure
1	7 552 48	 <input checked="" type="checkbox"/> Black Valena Allure











Valena™ IN'MATIC mechanisms

thermostats and ventilation controls



7 521 32 + 7 540 01

Valena In'Matic mechanisms are supplied with metal support, for claw or screw mounting. To be equipped with Valena Life or Valena Allure cover plates and plates. Supplied with mounted dust protection transparent shield. Packaged in boxes

Pack	Cat.Nos	Thermostats
Screw terminals		
Electronic room thermostat		
1	7 520 33	 Control knob with index and adjustable segments for min. and max. settings Adjustable range from 5°C to 30°C (+/- 0.5°C) Power supply: 230 V~ - 50/60 Hz One potential-free changeover contact output Suitable for controlling heated ceilings and underfloor heating - LV use breaking capacity: 8 A - 250 V~ - resistive inductive circuit 2 A - 250 V~ - inductive circuit - ELV use breaking capacity: 12 to 48 VA- 12 to 24 V=, from 1 mA min. to 500 mA max.
Floor heating thermostat		
1	7 520 34	 With one potential-free N/O contact and LED 16 A - 230 V~ Adjustable range from 10°C to 60°C Supplied with 4 m floor sensor (max. sensor length 20 m). Automatic freeze protection below 7°C
Ventilation control switches (0, 1, 2, 3)		
Supplied with cover plate Screw terminals. AC 23 A 2,5 kW, AC 21 A 20 A		
1	7 521 32	 <input type="checkbox"/> White Valena Life
1	7 522 32	 <input type="checkbox"/> Ivory Valena Life
1	7 523 32	 <input type="checkbox"/> Aluminium Valena Life
1	7 551 75	 <input type="checkbox"/> White Valena Allure
1	7 551 76	 <input type="checkbox"/> Ivory Valena Allure
1	7 551 77	 <input type="checkbox"/> Aluminium Valena Allure
1	7 551 78	 <input checked="" type="checkbox"/> Black Valena Allure
1	7 551 79	 <input type="checkbox"/> Pearl Valena Allure

Valena™ IN'MATIC mechanisms

TV sockets



7 530 52 + 7 547 92
+ 7 541 31



7 530 55 + 7 568 32
+ 7 542 51



7 530 65 + 7 547 99
+ 7 544 11















7 530 59 + 7 548 20
+ 7 540 81



7 530 60 + 7 547 65
+ 7 543 41

Valena In'Matic mechanisms are supplied with metal support, for claw or screw mounting
To be equipped with Valena Life or Valena Allure cover plates and plates
Supplied with mounted dust protection transparent shield. Packaged in boxes

Pack	Cat.Nos	Star architecture TV sockets
		<p>Star cabling (1 socket = 1 cable to antenna) ensures a HD quality level of distribution of TV standard For distribution of TV & Radio signals All operators (DVB-T, satellite, Cablecast) Meets EN 50083-4 and EM 50083-2 European Directive. HDTV compatible: Low fading (<1.5 dB) LTE ready, shielded socket to protect against interference from mobile phone network 3G & 4G signals TV male connector (Ø9.5 mm) R female connector (Ø9.5 mm) SAT "F" type connector Recommended coaxial cable: 17/19 VATC. Visual check of the connection</p>
5	7 530 52	<p>TV-R-SAT socket TV: 5-68/120-862 MHz R: 87.5 - 108 MHz SAT: 950-2400 MHz</p> 
1	7 530 57	<p>TV-SAT socket TV: 5-68/120-862 MHz SAT: 950-2400 MHz</p> 
10	7 530 51	<p>Male TV socket TV: 0-2400 MHz</p> 
1	7 530 50	<p>"F" type TV socket SAT: 0-2400 MHz</p> 
1	7 530 55	<p>Star TV + RJ 45 socket Male TV socket + RJ 45 Cat. 6 UTP TV: 0-2400 MHz. RJ 45 socket to be connected to external device (games console, multimedia server) for Video On Demand and Internet access To be connected with coaxial cable + 4 twisted pair cable Cat. 5e UTP or Cat. 6</p> 

Pack	Cat.Nos	Passthrough sockets
		<p>Installation in case of maintenance Amplifier and a line balancing are recommended TV male connector (Ø9.5 mm) R female connector (Ø9.5 mm) SAT "F" type connector Recommended coaxial cable: 17/19 VATC Visual check of the connection -14 dB</p>
1	7 530 65	<p>TV-R-SAT socket TV: 5-68/120-862 MHz R: 87.5-108 MHz SAT: 950-2400 MHz</p> 
5	7 530 71	<p>TV-SAT socket TV: 5-862 MHz SAT: 950-2400 MHz</p> 
1	7 530 63	<p>TV-R socket 5-68/120-862MHz R: 87.5-108 MHz</p> 
5	7 530 61	<p>Male TV socket TV: 0-862 MHz</p> 
		<p>Terminal sockets Installation in case of maintenance Amplifier and a line balancing are recommended TV male connector (Ø9.5 mm) R female connector (Ø9.5 mm) SAT "F" type connector Recommended coaxial cable: 17/19 VATC Visual check of the connection 1 input with 1 resistance cap socket -10 dB</p>
1	7 530 64	<p>TV-R-SAT socket TV: 5-68/120-862 MHz R: 87.5-108 MHz SAT: 950-2400 MHz</p> 
5	7 530 59	<p>TV-SAT socket TV: 5-862 MHz SAT: 950-2400 MHz</p> 
1	7 530 62	<p>TV-R socket TV: 5-68/120-862MHz R: 87.5-108 MHz</p> 
5	7 530 60	<p>Male TV socket TV: 0-862 MHz</p> 

Valena™ IN'MATIC mechanisms

data, fiber optic and telephone sockets



7 530 45 + 7 564 22
+ 7 542 51



7 530 42 + 7 554 12
+ 7 541 31



7 531 30 + 7 541 41



7 530 39 + 7 554 25
+ 7 543 01

Valena In'Matic mechanisms are supplied with metal support, for claw or screw mounting
To be equipped with Valena Life or Valena Allure cover plates and plates
Supplied with mounted dust protection transparent shield. Packaged in boxes

Pack	Cat.Nos	Data sockets Cat. 6A
5	7 530 44	With LCS ² connector with fast connection thanks to integrated crimping Take AWG 22 single-core cables up to AWG 26 and AWG multicore cables Contacts marked with dual colour code and wiring schemes 568 A and 568 B Conform to standards ISO/IEC 11801 Ed. 2.0, amendment 2, EN 50173-1 and TIA/EIA 568 C2 RJ 45 sockets Cat. 6A UTP
5	7 530 48	STP
5	7 530 45	Double RJ 45 sockets Cat. 6A UTP
5	7 530 49	STP

Pack	Cat.Nos	Data sockets Cat. 6
10	7 530 42	With LCS ² connector with fast connection thanks to integrated crimping Take AWG 22 single-core cables up to AWG 26 and AWG multicore cables Contacts marked with dual colour code and wiring schemes 568 A and 568 B Conform to standards ISO/IEC 11801 Ed. 2.0, amendment 2, EN 50173-1 and TIA/EIA 568 C2 RJ 45 sockets Cat. 6 UTP
5	7 530 46	STP
10	7 530 43	Double RJ 45 sockets Cat. 6 UTP
5	7 530 47	STP
5	7 530 32	RJ 11 + RJ 45 Cat. 6 sockets UTP

Pack	Cat.Nos	Data sockets Cat. 5e
10	7 530 40	With LCS ² connector with fast connection thanks to integrated crimping Take AWG 22 single-core cables up to AWG 26 and AWG multicore cables Contacts marked with dual colour code and wiring schemes 568 A and 568 B Conform to standards ISO/IEC 11801 Ed. 2.0, amendment 2, EN 50173-1 and TIA/EIA 568 C2 RJ 45 socket Cat. 5e UTP
10	7 530 41	Double RJ 45 socket Cat. 5e UTP
1	7 531 30	SC/APC single mode fiber optic sockets Supplied with cover plate <input type="checkbox"/> White Valena Life
1	7 532 30	<input type="checkbox"/> Ivory Valena Life
1	7 533 30	<input type="checkbox"/> Aluminium Valena Life

Pack	Cat.Nos	Telephone sockets
10	7 530 38	Equipped with modular jack connector with 1/4 turn terminal for fast connection. Tap-off possible RJ 11 socket
5	7 530 39	Double RJ 11 socket

For data sockets with label holder cover, please see pages 18 and 22

Valena™ IN'MATIC mechanisms

audio/video and USB data sockets



7 531 75 + 7 540 01



7 530 75 + 7 547 25
+ 7 555 41



7 530 78 + 7 553 70
+ 7 540 01



7 530 78 + 7 563 72
+ 7 542 51

Valena In'Matic mechanisms are supplied with metal support, for claw or screw mounting
To be equipped with Valena Life or Valena Allure cover plates and plates
Supplied with mounted dust protection transparent shield. Packaged in boxes

Pack	Cat.Nos	Audio and video sockets
		HDMI type A sockets Used to transmit high-definition digital audio/video streams between a source (computer, HD-DVD drive) and a compatible receiver (TV, video projector)
		Screw-type sockets HDMI 1.4 Equipped with cord, length 15 cm
1	7 531 75	<input type="checkbox"/> White Valena Life
1	7 532 75	<input type="checkbox"/> Ivory Valena Life
1	7 533 75	<input type="checkbox"/> Aluminium Valena Life
1	7 551 65	<input type="checkbox"/> White Valena Allure
1	7 551 66	<input type="checkbox"/> Ivory Valena Allure
1	7 551 67	<input type="checkbox"/> Aluminium Valena Allure
		Triple RCA socket For the composite video and stereo audio connection of any amplifier, DVD drive, VCR type peripheral
1	7 530 75	

Pack	Cat.Nos	Female USB data sockets - for data transfer
1	7 530 82	Preterminated USB 3.0. Equipped with a 15 cm cord Used to bring connections closer to the user For connecting USB devices (scanner-printer, external hard disk) Max. cable length: 5 m. Recommended cable: USB A
		Loudspeaker sockets
5	7 530 72	4 mm ² terminals Single socket
5	7 530 78	Double socket

Valena™ IN'MATIC mechanisms

socket outlets



7 530 20 + 7 562 02
+ 7 542 51



7 531 29 + 7 540 01



7 531 35 + 7 540 01



7 530 05 + 7 543 01



7 530 26 + 7 549 50
+ 7 542 21



7 530 26 + 7 549 55

Valena In'Matic mechanisms are supplied with metal support, for claw or screw mounting. IP 2X protection
To be equipped with Valena Life or Valena Allure cover plates and plates
Supplied with mounted dust protection transparent shield. Packaged in boxes

Pack	Cat.Nos	2P socket outlet 16 A - 250 V~
10	7 530 16	2P socket with shutters Automatic terminals
German standard socket outlets 16 A - 250 V~		
2P+E sockets with shutters		
10	7 530 20	Automatic terminals Illuminated version with LED Cat.No 0 676 64 Specific cover for illuminated version, Life and Allure: see cover plate selection chart Life and Allure
10	7 530 24	Screw terminals Illuminated version with LED Cat.No 0 676 64 Specific cover for illuminated version, Life and Allure: see cover plate selection chart Life and Allure
2P+E socket with shutters, red, tamperproof Supplied with cover plate Automatic terminals. Possible accessory: tamperproof insert Cat.No 0 502 99 - fits directly into the plug		
5	7 531 31	■ Valena Life design
5	7 531 32	● Valena Allure design
2P+E socket with shutters, red Supplied with cover plate. Automatic terminals		
5	7 531 29	■ Valena Life design
1	7 549 80	● Valena Allure design
2P+E socket with shutters, orange Supplied with cover plate. Automatic terminals		
1	7 532 29	■ Valena Life design
1	7 549 81	● Valena Allure design

For multigang plates for 2 x 2P+E sockets, please refer to the selection chart on pages 19 and 23

For socket covers with flap, please see pages 19 and 23

Pack	Cat.Nos	German standard socket outlets 16 A - 250 V~ (continued)
2P+E socket with shutters, green Supplied with cover plate. Automatic terminals		
1	7 533 29	■ Valena Life design
1	7 549 82	● Valena Allure design
2P+E sockets Illuminated version with LED Cat.No 0 676 64 Specific cover for illuminated version, Life and Allure: see cover plate selection chart Life and Allure		
10	7 530 21	Automatic terminals
10	7 530 25	Screw terminals
2P+E sockets with USB Type-C charger To be used for plugging in an appliance and charging a smartphone, tablet or another electronic device USB Type-C port: 1.5 A - 5.0 V - 7.5 W MAX Supplied with cover plate Automatic terminals		
1	7 531 35	□ White Valena Life
1	7 532 35	■ Ivory Valena Life
1	7 533 35	□ Aluminium Valena Life
1	7 563 35	■ Black Valena Life
1	7 530 05	○ White Valena Allure
1	7 530 06	● Ivory Valena Allure
1	7 530 07	○ Aluminium Valena Allure
German standard double socket outlets 16 A - 250 V~		
2 x 2P+E socket with shutters Automatic terminals		
5	7 530 26	
2 x 2P+E socket Automatic terminals		
5	7 530 27	
2 x 2P+E socket plate adaptor To be used for creating multigang installations of single functions with double sockets (for example RJ 45 sockets, TV sockets, etc)		
5	7 542 25	□ White Valena Life
5	7 542 35	■ Ivory Valena Life
5	7 542 45	□ Aluminium Valena Life

Valena™ IN'MATIC mechanisms

socket outlets (continued)





7 533 09 + 7 541 31

Valena In'Matic mechanisms are supplied with metal support, for claw or screw mounting. IP 2X protection
 Supplied with cover plate. To be equipped with Valena Life or Valena Allure plates
 Supplied with mounted dust protection transparent shield. Packaged in boxes

Pack Cat.Nos German standard socket outlets 16 A - 250 V~ - VDE compliant

Pack	Cat.Nos	German standard socket outlets 16 A - 250 V~ - VDE compliant
		Supplied with cover plate Automatic terminals
		2P+E socket outlets with shutters
10	7 531 09	 <input type="checkbox"/> White Valena Life
10	7 532 09	<input type="checkbox"/> Ivory Valena Life
10	7 533 09	<input type="checkbox"/> Aluminium Valena Life
10	7 563 09	<input checked="" type="checkbox"/> Black Valena Life
10	7 548 85	<input type="checkbox"/> White Valena Allure
10	7 548 86	<input type="checkbox"/> Ivory Valena Allure
10	7 548 87	<input type="checkbox"/> Aluminium Valena Allure
10	7 548 88	<input checked="" type="checkbox"/> Black Valena Allure
10	7 548 89	<input type="checkbox"/> Pearl Valena Allure

Pack Cat.Nos Cable outlets

Pack	Cat.Nos	Cable outlets
		With cable grip
5	7 530 33	Cable outlet with terminals  With 5 terminals to take 2.5 mm ² cables Maximum cable diameter: 12 mm
5	7 530 34	Cable outlet without terminals  Maximum cable diameter: 12 mm With cable grip

Pack Cat.Nos German standard double socket outlets 16 A - 250 V~ - VDE compliant

Pack	Cat.Nos	German standard double socket outlets 16 A - 250 V~ - VDE compliant
		Valena Life: supplied with cover plate, to be completed with special plate Valena Allure: supplied complete product With shutters Automatic terminals
5	7 531 13	 <input type="checkbox"/> White Valena Life
5	7 532 13	<input type="checkbox"/> Ivory Valena Life
5	7 533 13	<input type="checkbox"/> Aluminium Valena Life
5	7 549 35	<input type="checkbox"/> White Valena Allure
5	7 549 36	<input type="checkbox"/> Ivory Valena Allure
5	7 549 37	<input type="checkbox"/> Aluminium Valena Allure
5	7 549 38	<input checked="" type="checkbox"/> Black Valena Allure
5	7 549 39	<input type="checkbox"/> Pearl Valena Allure

Valena™ IN'MATIC mechanisms

socket outlets (continued)



7 530 80 + 7 563 02
+ 7 542 51



7 530 80 + 7 553 05
+ 7 543 01



7 531 36 + 7 540 01



7 531 95 + 7 543 01

Valena In'Matic mechanisms are supplied with metal support, for claw or screw mounting. IP 2X protection
Supplied with mounted dust protection transparent shield. Packaged in boxes

Pack	Cat.Nos	French standard socket outlets 16 A - 250 V~
10	7 530 80	2P+E sockets with shutters Illuminated version with LED Cat.No 0 676 64 Specific cover for illuminated version, Life and Allure: see cover plate selection chart Life and Allure Automatic terminals
10	7 530 84	Screw terminals
1	7 530 88	2P+E easy-wire socket with shutters Special tap-off screw and 6 mm ² terminals, big capacity for cables 1 x 6 mm ² or 2 x 4 mm ² or 3 x 2.5 mm ² . To be used in refurbishment with 30 mm depth boxes
1	7 531 91	2P+E socket with shutters, red tamperproof Supplied with cover plate. Automatic terminals Possible accessory: tamperproof insert Cat.No 0 502 99 - fits directly into the plug Valena Life
5	7 531 89	2P+E socket with shutters, red Supplied with cover plate Automatic terminals Valena Life
10	7 530 81	2P+E sockets Illuminated version with LED Cat.No 0 676 64 Specific cover for illuminated version, Life and Allure: see cover plate selection chart Life and Allure Automatic terminals
10	7 530 85	Screw terminals Illuminated version with LED Cat.No 0 676 64 Specific cover for illuminated version, Life and Allure: see cover plate selection chart Life and Allure

Pack	Cat.Nos	French standard socket outlets 16 A - 250 V~ (continued)
1	7 531 36	2P+E sockets with USB Type-C charger To be used for plugging in an appliance and charging a smartphone, tablet or another electronic device USB Type-C port: 1.5 A - 5.0 V - 7.5 W MAX Supplied with cover plate Automatic terminals
1	7 532 36	
1	7 533 36	
1	7 563 36	
1	7 531 95	Valena Allure
1	7 531 96	
1	7 531 97	
5	7 531 90	French standard double socket outlets 16 A - 250 V~ specific for Poland Valena Life double sockets Supplied with cover plate and to be completed by Valena Life plates (except: White Chrome, Ivory Gold)
5	7 532 90	
5	7 533 90	
5	7 530 95	Valena Allure double sockets In'Matic mechanism to be completed by Valena Allure cover plate and Valena Allure plastic plates
5	7 539 95	
5	7 539 96	
5	7 539 97	
5	7 539 98	
5	7 539 99	

- White Valena Life
- Ivory Valena Life
- Aluminium Valena Life
- Black Valena Life
- White Valena Allure
- Ivory Valena Allure
- Aluminium Valena Allure

- White Valena Allure cover plate
- Ivory Valena Allure cover plate
- Aluminium Valena Allure cover plate
- Black Valena Allure cover plate
- Pearl Valena Allure cover plate

Valena™ IN'MATIC mechanisms

USB charging sockets



7 531 12 + 7 540 71



7 553 46 + 7 543 91



7 553 48 + 7 544 01



7 531 06 + 7 540 01



7 549 66 + 7 543 11

Valena In'Matic mechanisms are supplied with metal support, for claw or screw mounting. IP 2X protection. Supplied with mounted dust protection transparent shield. Packaged in boxes (except Valena Life double USB charging socket - in flowpack)

Pack	Cat.Nos	USB charging sockets
		Supplied cordless. Supplied with cover plate
		Double USB charging sockets
		100-240 V~ 50-60 Hz, 5 V - 1500 mA
		Conform to standard IEC 62684-2011-01
		For charging mobile phones, tablet PCs, smartphones, MP3 and MP4 players quickly. Frees up a socket recess. Consumption in passive mode < 0.1 W class II SELV
		Conform to the EEC directive on harmonisation of the charging standard for portable terminals and the harmonisation of mobile phone chargers.
		For installation in flush-mounting box depth 40 mm minimum
5	7 531 12	<input type="checkbox"/> White Valena Life
5	7 532 12	<input type="checkbox"/> Ivory Valena Life
5	7 533 12	<input type="checkbox"/> Aluminium Valena Life
5	7 563 12	<input type="checkbox"/> Black Valena Life
1	7 549 95	<input type="checkbox"/> White Valena Allure
1	7 549 96	<input type="checkbox"/> Ivory Valena Allure
1	7 549 97	<input type="checkbox"/> Aluminium Valena Allure
1	7 549 98	<input type="checkbox"/> Black Valena Allure
1	7 549 99	<input type="checkbox"/> Pearl Valena Allure
		Supports for portable device during charging
		Multigang installation with 2 x USB charger or with 2P+E sockets
		Display is visible while charging
		Prevent device from any risk of falling and allows secure use of device while charging
		Wall-mounting
		For 1 portable device
1	7 549 10	<input type="checkbox"/> White Valena Life
1	7 549 11	<input type="checkbox"/> Ivory Valena Life

Pack	Cat.Nos	USB Type C charging sockets
		5 V - 3 A - 15 W
		Universal charger for portable devices
		Conform to CEI 62680-1-3
		Certified USB-IF
		Surge protection > 1 kV
		Power supply standby mode consumption: < 0.07 W
		Power supply AC/DC efficiency at highest (VI)
		2x2.5 mm ² screw terminals
		Class II SELV
		Supplied cordless
		Double USB Type C+C sockets
5	7 531 07	<input type="checkbox"/> White Valena Life
5	7 532 07	<input type="checkbox"/> Ivory Valena Life
5	7 533 07	<input type="checkbox"/> Aluminium Valena Life
5	7 563 07	<input type="checkbox"/> Black Valena Life
1	7 553 45	<input type="checkbox"/> White Valena Allure
1	7 553 46	<input type="checkbox"/> Ivory Valena Allure
1	7 553 47	<input type="checkbox"/> Aluminium Valena Allure
1	7 553 48	<input type="checkbox"/> Black Valena Allure
1	7 553 49	<input type="checkbox"/> Pearl Valena Allure

Pack	Cat.Nos	USB Type C charging sockets (continued)
		Double USB Type A + Type C sockets
5	7 531 06	<input type="checkbox"/> White Valena Life
5	7 532 06	<input type="checkbox"/> Ivory Valena Life
5	7 533 06	<input type="checkbox"/> Aluminium Valena Life
5	7 563 06	<input type="checkbox"/> Black Valena Life
1	7 549 65	<input type="checkbox"/> White Valena Allure
1	7 549 66	<input type="checkbox"/> Ivory Valena Allure
1	7 549 67	<input type="checkbox"/> Aluminium Valena Allure
1	7 549 68	<input type="checkbox"/> Black Valena Allure
1	7 549 69	<input type="checkbox"/> Pearl Valena Allure

Pack	Cat.Nos	USB Type C charging sockets - Power Delivery
		230 V - 3 A - 30 W
		Allow:
		- accelerated recharging of portable devices (computers, tablets, smartphones...) equipped with Power Delivery technology
		- recharging of tablets and smartphones not equipped with Power Delivery technology
		Power Delivery technology 3.0 optimizes the voltage delivered and shortens the charge cycle while preserving battery life
		Conform to EN 301489 and EN 55032 standards
		Release a 2P+E socket recess
		Energy efficiency level VI TUV / Standby consumption 0.06 W
		Automatic output voltages 5 - 9 - 12 - 15 - 20 V
		Auto overvoltage protected
		To be installed in flush-mounting box depth 40 mm min.
		2 x 2.5 mm ² screw terminals with possibility of transplanting to a 2P+E socket outlet
		Supplied cordless
		1 USB Type C sockets - Power Delivery
5	7 531 55	<input type="checkbox"/> White Valena Life
5	7 532 55	<input type="checkbox"/> Ivory Valena Life
5	7 533 55	<input type="checkbox"/> Aluminium Valena Life
5	7 563 55	<input type="checkbox"/> Black Valena Life
1	7 555 06	<input type="checkbox"/> White Valena Allure
1	7 555 07	<input type="checkbox"/> Ivory Valena Allure
1	7 555 08	<input type="checkbox"/> Aluminium Valena Allure
1	7 555 09	<input type="checkbox"/> Black Valena Allure
1	7 555 10	<input type="checkbox"/> Pearl Valena Allure

Valena™ INMATIC mechanisms

LED lamps



7 520 01 + 7 550 02
+ 7 541 31 + 0 676 84



7 520 05 + 7 550 20
+ 7 540 01 + 2 x 0 676 84



7 520 06 + 0 676 86
+ 7 550 85 + 7 543 01

All lamps in Valena Life and Valena Allure range devices have low consumption LED technology. After clipping in the rocker, all lamps light up blue

Pack	Cat.Nos	LED lamps for illuminated functions
10	0 676 84	Plug-in LED lamp for illuminated one-way switch and push-button 230 V~ - Consumption 0.15 mA
10	0 676 86	Plug-in LED lamp for illuminated two-way switch 230 V~ - Consumption 0.15 mA
10	6 650 90	LED lamp to be wired for illuminated intermediate switch 230 V~ - Consumption 0.15 mA
10	0 676 87	Plug-in LED lamp for 12-48 V illuminated push-buttons 12-24-48 V

Pack	Cat.Nos	LED lamps for indicator functions
10	0 676 88	Plug-in LED lamp for two-way switch with indicator and neutral terminal 230 V~ - Consumption 3 mA
10	6 650 91	LED lamp to be wired for indicator functions 230 V~ - Consumption 3 mA
10	0 676 64	LED lamp to be wired for indicator socket 230 V~ - Consumption 3 mA
		Valena Allure specific LED lamps
		Blue coloured surround light between the rocker and the plate
5	7 520 57	Plug-in LED lamp for illuminated two-way switch 230 V~ - Consumption 0.15 mA
5	7 520 58	Plug-in LED lamp for two-way switch with indicator and neutral 230 V~ - Consumption 3 mA

Valena™ IN'MATIC mechanisms

sound diffusion and loudspeakers







7 520 36 + 7 554 35
+ 7 555 41



5 739 82

Valena In'Matic mechanisms are with metal support, claw or screw mounting
To be equipped with cover plates and plates of Valena Life or Valena Allure
Supplied with mounted dust protection transparent shield. Packaged in boxes

Pack	Cat.Nos	Bluetooth sound diffusion
1	7 520 36	Bluetooth module Allows via bluetooth (wireless) or from the input Jack (3.5 mm cord not included) to listen to music or web radio from a smartphone or from other mobile device Loudspeakers to be wired to the bluetooth module  15 V power supply Stereo or mono output on a 4/8 or 16 Ω loudspeaker or can be connected to loudspeaker or to loudspeaker socket
1	0 673 22	Power supply in false ceiling for Bluetooth module  Power supply 230 V~ Output 15 V= - 3.5 W To use in Plexo box Cat.No 0 920 52

Pack	Cat.Nos	Loudspeakers
1	5 739 82	To connect with Bluetooth module Cat.No 7 520 36 and LCD RDS tuners For false ceiling  White flush loudspeaker Depth 57 mm ø hole: 90 mm L max: 100 mm Visible depth: 7.5 mm Power: 20 W musical - 10 Wrms/8 Ω Sensitivity 86 dB (1 W/1 m) Equipped with clips for attachment
1	7 520 40	False ceiling mounting invisible loudspeaker  3 W loudspeaker IEC 50268-5 compliant The combination of 2 loudspeakers allows stereo broadcasting High sensitivity and accuracy speaker Power: 3 W Efficiency > 85 dB Frequency 0 to 20 KHz Impedance 8 Ohms

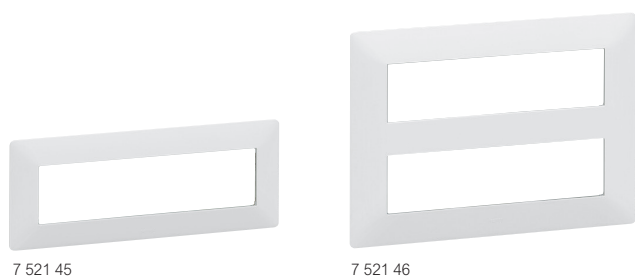

Valena™ IN'MATIC mechanisms

surface-mounting boxes and accessories









Valena In'Matic mechanisms are supplied with metal support, for claw or screw mounting. IP 2X protection
 Supplied with mounted dust protection transparent shield
 Packaged in boxes

Surface-mounting boxes





Pack	Cat.Nos	
		Supplied with fixing screws
		1-gang, 89 x 89 x 44.8 mm
10	7 541 91	 <input type="checkbox"/> White Valena Life
10	7 542 01	<input type="checkbox"/> Ivory Valena Life
10	7 542 11	<input type="checkbox"/> Aluminium Valena Life
10	7 540 66	<input type="checkbox"/> Black Valena Life
		1-gang, 94 x 94 x 44.8 mm
10	7 555 51	<input type="checkbox"/> White Valena Allure
10	7 555 61	<input type="checkbox"/> Ivory Valena Allure
10	7 555 71	<input type="checkbox"/> Aluminium Valena Allure
		2-gang, 160 x 89 x 44.8 mm
5	7 541 92	 <input type="checkbox"/> White Valena Life
5	7 542 02	<input type="checkbox"/> Ivory Valena Life
5	7 542 12	<input type="checkbox"/> Aluminium Valena Life
10	7 540 67	<input type="checkbox"/> Black Valena Life
		2-gang, 166 x 95.5 x 44.8 mm
5	7 555 52	<input type="checkbox"/> White Valena Allure
5	7 555 62	<input type="checkbox"/> Ivory Valena Allure
5	7 555 72	<input type="checkbox"/> Aluminium Valena Allure

Accessories

Pack	Cat.Nos	
		Support frames 4 x 2 modules with plate
		For Mosaic functions Compatible with Batibox open boxes 40 mm depth (Cat.No 0 801 03), 50 mm depth (Cat.No 0 801 23)
1	7 521 45	 <input type="checkbox"/> White Valena Life
1	7 523 45	<input type="checkbox"/> Aluminium Valena Life
		Support frames 2 x 4 x 2 modules with plate
		For Mosaic functions Compatible with Batibox open boxes, Cat.No 0 801 26
1	7 521 46	 <input type="checkbox"/> White Valena Life
1	7 523 46	<input type="checkbox"/> Aluminium Valena Life
		Blanking plates
		Supplied with support frame for claw or screw mounting and mounted dust protection transparent shield
1	7 551 80	 <input type="checkbox"/> White Valena Life
1	7 551 81	<input type="checkbox"/> Ivory Valena Life
1	7 551 82	<input type="checkbox"/> Aluminium Valena Life
1	7 540 68	<input type="checkbox"/> Black Valena Life
1	7 551 85	 <input type="checkbox"/> White Valena Allure
1	7 551 86	<input type="checkbox"/> Ivory Valena Allure
1	7 551 87	<input type="checkbox"/> Aluminium Valena Allure
		Adaptors for 50 x 50 mm mechanisms DIN 49075
		To adapt specific functions with 50 x 50 cover plate
5	7 521 43	 <input type="checkbox"/> White Valena Life
1	7 522 43	<input type="checkbox"/> Ivory Valena Life
1	7 523 43	<input type="checkbox"/> Aluminium Valena Life
		Adaptors for Mosaic mechanisms
		Accept 2-module mechanisms from the Mosaic range, except special surface mounting type
1	7 521 44	 <input type="checkbox"/> White Valena Life
1	7 523 44	<input type="checkbox"/> Aluminium Valena Life

Valena Life

Valena Life cover plate selection charts

Functions	VALENA IN'MATIC MECHANISMS	VALENA LIFE COVER PLATES			
		White 	Ivory 	Aluminium 	Black 
SWITCHES 10 AX - 250 V\sim					
One-way switch	7 520 01				
Two-way switch	7 520 06	7 550 00	7 550 01	7 550 02	7 560 02
Two-way switch with neutral terminal	7 520 10				
Two-way indicator switch with neutral terminal	7 520 10 + 0 676 88	7 551 00	7 551 01	7 551 02	7 561 02
Lighting + time delay ventilation Switch, with neutral	7 520 32	7 552 10	7 552 11	7 552 12	-
Time delay switch, without neutral	7 520 61				
Intermediate switch	7 520 07	7 550 70	7 550 71	7 550 72	-
Illuminated one-way switch	7 520 01 + 0 676 84				
One-way indicator switch	7 520 01 + 6 650 91	7 551 00	7 551 01	7 551 02	7 561 02
Illuminated two-way switch	7 520 06 + 0 676 86				
Illuminated intermediate switch	7 520 07 + 6 650 90	7 552 70	7 552 71	7 552 72	-
2-gang one-way switch	7 520 05				
2-gang two-way switch	7 520 08	7 550 20	7 550 21	7 550 22	7 560 22
Illuminated 2-gang one-way switch	7 520 05 + 2 x 0 676 84	7 552 20	7 552 21	7 552 22	7 562 22
Illuminated 2-gang two-way switch	7 520 08 + 2 x 0 676 86				
3-gang one-way switch	7 520 03	7 550 30	7 550 31	7 550 32	7 560 32
SWITCHES 16 AX - 250 V\sim					
Two-way switch	7 520 27	7 550 00	7 550 01	7 550 02	7 560 02
Double pole switch	7 520 02	7 551 20	7 551 21	7 551 22	7 561 22
Double pole indicator switch	7 520 41 ⁽³⁾	7 550 40	7 550 41	7 550 42	-
Double pole switch + rocker heizung notschalter	7 520 02	7 551 30	7 551 31	7 551 32	-
PUSH-BUTTONS 6 A - 250 V\sim					
Changeover push-button	7 520 11	7 550 00	7 550 01	7 550 02	7 560 02
Changeover push-button, bell symbol	7 520 11	7 550 10	7 550 11	7 550 12	7 560 12
Illuminated changeover push-button	7 520 11 + 0 676 84	7 551 00	7 551 01	7 551 02	7 561 02
Illuminated changeover push-button, bell	7 520 11 + 0 676 84	7 550 50	7 550 51	7 550 52	-
Illuminated label-holder push-button	7 520 11 + 0 676 84	7 551 10 ⁽¹⁾			
2-gang changeover push-button	7 520 18	7 550 20	7 550 21	7 550 22	7 560 22
2-gang illuminated changeover push-button	7 520 18 + 2 x 0 676 84	7 552 20	7 552 21	7 552 22	7 562 22
PUSH-BUTTONS 6 A - 12 V\sim					
Illuminated push-button	7 520 13 ⁽²⁾	7 551 00	7 551 01	7 551 02	7 561 02





1: transparent rocker with 4 different coloured inserts (white, ivory, aluminium, black)

2: LED 0 676 87 included

3: LED 6 650 91 included

Valena Life





Valena Life cover plate selection charts (continued)

Functions	VALENA IN'MATIC MECHANISMS	VALENA LIFE COVER PLATES			
		White 	Ivory 	Aluminium 	Black 
DIMMERS 240 V~ - 50 HZ					
Rotary dimmer without neutral	7 520 60	7 548 80	7 548 81	7 548 82	7 568 82
Universal dimmer without neutral	7 520 62	7 548 90	7 548 91	7 548 92	7 568 92
Dimmer, with neutral, for 1-10 V ballast	7 520 67				
MOTION SENSORS					
Motion sensor without neutral	7 520 70	7 548 84	7 548 93	7 548 94	-
Motion sensor with neutral	7 520 73				
Motion sensor without neutral, with override		7 521 72 ⁽¹⁾	7 522 72 ⁽¹⁾	7 523 72 ⁽¹⁾	-
ROLLER BLIND CONTROL					
Roller blind switch 10 AX - 250 V~	7 520 29	7 551 40	7 551 41	7 551 42	7 561 42
Roller blind push-button 6 A 250 V~	7 520 30				
KEYCARD SWITCHES					
Electronic card-operated switch	7 520 25	7 551 60	7 551 61	7 551 62	7 561 62
THERMOSTATS					
Electronic room thermostat	-	7 521 33 ⁽¹⁾	7 522 33 ⁽¹⁾	7 523 33 ⁽¹⁾	-
Floor heating thermostat	-	7 521 34 ⁽¹⁾	7 522 34 ⁽¹⁾	7 523 34 ⁽¹⁾	-
STAR TV-R-SAT SOCKETS					
TV-R-SAT socket	7 530 52	7 547 90	7 547 91	7 547 92	-
TV-SAT socket	7 530 57	7 548 20	7 548 21	7 548 22	-
TV-R-SAT 30 mm socket cover	For TV sockets with 2 or 3 holes (breakable middle space)	7 548 00	7 548 01	7 548 02	-
STAR TV SOCKET					
Male TV socket	7 530 51	7 547 60	7 547 61	7 547 62	7 567 62
"F" type TV socket	7 530 50				
STAR TV + RJ 45 SOCKET					
TV SOCKET 0-2400 MHz + RJ45 Cat. 6 UTP	7 530 55	7 548 30	7 548 31	7 548 32	7 568 32
PASSTHROUGH SOCKETS					
Male TV socket	7 530 61	7 547 60	7 547 61	7 547 62	7 567 62
TV-R socket	7 530 63	7 547 80	7 547 81	7 547 82	7 567 82
TV-R-SAT socket	7 530 65	7 547 90	7 547 91	7 547 92	7 567 92
TV-SAT socket	7 530 71	7 548 20	7 548 21	7 548 22	7 568 22
TERMINAL SOCKETS					
Male TV socket	7 530 60	7 547 60	7 547 61	7 547 62	7 567 62
TV-R socket	7 530 62	7 547 80	7 547 81	7 547 82	7 567 82
TV-R-SAT socket	7 530 64	7 547 90	7 547 91	7 547 92	7 567 92
TV-SAT socket	7 530 59	7 548 20	7 548 21	7 548 22	7 568 22

1: Supplied with mechanism





Valena Life

Valena Life cover plate selection charts (continued)

Functions	VALENA IN'MATIC MECHANISMS	VALENA LIFE COVER PLATES			
		White 	Ivory 	Aluminium 	Black 
DATA SOCKETS CAT. 6					
RJ 45 socket Cat. 6 UTP	7 530 42				
RJ 45 socket Cat. 6A UTP	7 530 44	7 554 10	7 554 11	7 554 12	-
RJ 45 socket Cat. 6 STP	7 530 46	or 7 554 70 (with labelholder)	or 7 554 71 (with labelholder)	or 7 554 72 (with labelholder)	
RJ 45 socket Cat. 6A STP	7 530 48				
Double RJ 45 socket Cat. 6 UTP	7 530 43				
Double RJ 45 socket Cat. 6A UTP	7 530 45	7 554 20	7 554 21	7 554 22	
Double RJ 45 socket Cat. 6 STP	7 530 47	or 7 554 80 (with labelholder)	or 7 554 81 (with labelholder)	or 7 554 82 (with labelholder)	7 564 22 (with labelholder)
Double RJ 45 socket Cat. 6A STP	7 530 49				
RJ 11 + RJ 45 Cat. 6 UTP socket	7 530 32				
DATA SOCKETS CAT. 5e					
RJ 45 socket Cat. 5e UTP	7 530 40	7 554 10 or 7 554 70 (with labelholder)	7 554 11 or 7 554 71 (with labelholder)	7 554 12 or 7 554 72 (with labelholder)	7 564 12 or 7 564 72 (with labelholder)
Double RJ 45 socket Cat. 5e UTP	7 530 41	7 554 20 or 7 554 80 (with labelholder)	7 554 21 or 7 554 81 (with labelholder)	7 554 22 or 7 554 82 (with labelholder)	7 564 22 (with labelholder)
Double RJ 45 socket cover Rutenbeck		7 553 80	7 553 81	7 553 82	-
Double keystone adaptor		7 553 90	-	7 553 92	-
TELEPHONE SOCKETS					
RJ 11 socket	7 530 38	7 554 10	7 554 11	7 554 12	7 564 12
Double RJ 11 socket	7 530 39	7 554 20	7 554 21	7 554 22	-
TAE/TDO socket cover		7 554 90	7 554 91	7 554 92	-
LOUDSPEAKER SOCKETS					
Loudspeaker socket	7 530 72	7 553 60	7 553 61	7 553 62	7 563 62
Double loudspeaker socket	7 530 78	7 553 70	7 553 71	7 553 72	7 563 72
AUDIO AND VIDEO SOCKETS					
Triple RCA socket	7 530 75	7 547 20	7 547 21	7 547 22	-
Preterminated female USB socket	7 530 82	7 547 50	-	7 547 52	-





Valena Life

Valena Life cover plate selection charts (continued)

Functions	VALENA IN'MATIC MECHANISMS	VALENA LIFE COVER PLATES			
		White 	Ivory 	Aluminium 	Black 
2P SOCKET OUTLETS 16 A - 250 V~					
2P socket with shutters, automatic terminals	7 530 16	7 549 70	7 549 71	7 549 72	7 569 72
GERMAN STANDARD SOCKET OUTLETS 16 A - 250 V~					
2P+E socket with shutters, automatic terminals	7 530 20	7 552 00 or 7 548 40 (with flap)	7 552 01 or 7 548 41 (with flap)	7 552 02 or 7 548 42 (with flap)	7 562 02 or 7 568 42 (with flap)
2P+E socket, with shutters, screw terminals	7 530 24	or 7 548 50 (with indicator)	or 7 548 51 (with indicator)	or 7 548 52 (with indicator)	
2P+E socket, automatic terminals	7 530 21	7 552 00 or 7 548 40 (with flap)	7 552 01 or 7 548 41 (with flap)	7 552 02 or 7 548 42 (with flap)	7 562 02 or 7 568 42 (with flap)
2P+E socket, screw terminals	7 530 25	or 7 548 50 (with indicator)	or 7 548 51 (with indicator)	or 7 548 52 (with indicator)	
GERMAN STANDARD DOUBLE SOCKET OUTLETS 16 A - 250 V~					
2x2P+E socket with shutters, automatic terminals	7 530 26	7 549 50	7 549 51	7 549 52	7 569 52
2x2P+E socket, automatic terminals	7 530 27				
2x2P+E socket plate adaptor		7 542 25	7 542 35	7 542 45	-
FRENCH STANDARD SOCKET OUTLETS 16 A - 250 V~					
2P+E socket with shutters, automatic terminals	7 530 80	7 553 00 or 7 548 60 (with flap)	7 553 01 or 7 548 61 (with flap)	7 553 02 or 7 548 62 (with flap)	7 563 02 or 7 568 62 (with flap)
2P+E socket, with shutters, screw terminals	7 530 84	or 7 548 70 (with indicator)	or 7 548 71 (with indicator)	or 7 548 72 (with indicator)	
2P+E easy-wire socket with shutters, screw terminals	7 530 88	7 553 50	7 553 51	7 553 52	-
2P+E socket, automatic terminals	7 530 81	7 553 00 or 7 548 60 (with flap)	7 553 01 or 7 548 61 (with flap)	7 553 02 or 7 548 62 (with flap)	7 563 02 or 7 568 62 (with flap)
2P+E socket, screw terminals	7 530 85	or 7 548 70 (with indicator)	or 7 548 71 (with indicator)	or 7 548 72 (with indicator)	
ACCESSORIES					
Cable outlet with terminals	7 530 33	7 547 30	7 547 31	7 547 32	7 567 32
Cable outlet without terminals	7 530 34				
Surface-mounting box 1 gang		7 541 91	7 542 01	7 542 11	7 540 66
Surface-mounting box 2 gang		7 541 92	7 542 02	7 542 12	7 540 67
Support frame 4x2 modules with plate		7 521 45	-	7 523 45	-
Support frame 2x4x2 modules with plate		7 521 46	-	7 523 46	-
Blanking plate		7 551 80	7 551 81	7 551 82	7 540 68
SOUND DIFFUSION					
Bluetooth module	7 520 36	7 554 30	7 554 31	7 554 32	7 564 32

Valena™ Allure

Valena Allure cover plate selection charts

Functions	VALENA IN'MATIC MECHANISMS	VALENA ALLURE COVER PLATES				
		White 	Ivory 	Aluminium 	Black 	Pearl 
SWITCHES 10 AX - 250 V~						
One-way switch	7 520 01	7 550 05	7 550 06	7 550 07	7 550 08	7 550 09
Two-way switch	7 520 06					
Two-way switch with neutral terminal	7 520 10					
Two-way indicator switch with neutral terminal	7 520 10 + 7 520 58 ⁽¹⁾	7 550 85 ⁽²⁾	7 550 86 ⁽²⁾	7 550 87 ⁽²⁾	7 550 88 ⁽²⁾	7 550 89 ⁽²⁾
	7 520 10 + 0 676 88					
Pull cord two-way switch	7 520 23	7 550 65	7 550 66	7 550 67	7 550 68	7 550 69
Lighting + time delay ventilation Switch, with neutral	7 520 32	7 552 15	7 552 16	7 552 17	7 552 18	7 552 19
Time delay switch, without neutral	7 520 61					
Intermediate switch	7 520 07	7 550 75	7 550 76	7 550 77	7 550 78	7 550 79
Illuminated one-way switch	7 520 01 + 0 676 84	7 550 85 ⁽²⁾	7 550 86 ⁽²⁾	7 550 87 ⁽²⁾	7 550 88 ⁽²⁾	7 550 89 ⁽²⁾
One-way indicator switch	7 520 01 + 6 650 91					
Illuminated two-way switch	7 520 06 + 7 520 57 ⁽¹⁾	7 550 05	7 550 06	7 550 07	7 550 08	7 550 09
	7 520 06 + 0 676 86	7 550 85 ⁽²⁾	7 550 86 ⁽²⁾	7 550 87 ⁽²⁾	7 550 88 ⁽²⁾	7 550 89 ⁽²⁾
Illuminated intermediate switch	7 520 07 + 6 650 90	7 552 75	7 552 76	7 552 77	7 552 78	7 552 79
2-gang one-way switch	7 520 05	7 550 25	7 550 26	7 550 27	7 550 28	7 550 29
2-gang two-way switch	7 520 08					
Illuminated 2-gang one-way switch	7 520 05 + 2 x 0 676 84	7 552 25 ⁽²⁾	7 552 26 ⁽²⁾	7 552 27 ⁽²⁾	7 552 28 ⁽²⁾	7 552 29 ⁽²⁾
Illuminated 2-gang two-way switch	7 520 08 + 2 x 7 520 57 ⁽¹⁾	7 550 25 7 552 25 ⁽²⁾	7 550 26 7 552 26 ⁽²⁾	7 550 27 7 552 27 ⁽²⁾	7 550 28 7 552 28 ⁽²⁾	7 550 29 7 552 29 ⁽²⁾
	7 520 08 + 2 x 0 676 86					
3-gang one-way switch	7 520 03	7 550 35	7 550 36	7 550 37	7 550 38	7 550 39
SWITCHES 16 AX - 250 V~						
Two-way switch	7 520 27	7 550 05	7 550 06	7 550 07	7 550 08	7 550 09
Double pole switch	7 520 02	7 551 25	7 551 26	7 551 27	7 551 28	7 551 29
Double pole indicator switch	7 520 41 ⁽⁴⁾	7 550 45	7 550 46	7 550 47	7 550 48	7 550 49
Double pole switch + rocker heizung not schalter	7 520 02	7 551 35	7 551 36	7 551 37	7 551 38	7 551 39
PUSH-BUTTONS 6 A - 250 V~						
Changeover push-button	7 520 11	7 550 05	7 550 06	7 550 07	7 550 08	7 550 09
Changeover push-button, bell symbol	7 520 11	7 550 15	7 550 16	7 550 17	7 550 18	7 550 19
Pull cord changeover push-button	7 520 24	7 550 65	7 550 66	7 550 67	7 550 68	7 550 69
Illuminated changeover push-button	7 520 11 + 0 676 84	7 550 85 ⁽²⁾	7 550 86 ⁽²⁾	7 550 87 ⁽²⁾	7 550 88 ⁽²⁾	7 550 89 ⁽²⁾
Illuminated changeover push-button, bell	7 520 11 + 0 676 84	7 550 90 ⁽²⁾	7 550 91 ⁽²⁾	7 550 92 ⁽²⁾	7 550 93 ⁽²⁾	7 550 94 ⁽²⁾
Illuminated label-holder push-button	7 520 11 + 0 676 84	7 551 15 ⁽³⁾		-	-	-
2-gang changeover push-button	7 520 18	7 550 25	7 550 26	7 550 27	7 550 28	7 550 29
2-gang illuminated changeover push-button	7 520 18 + 2 x 0 676 84	7 552 25 ⁽²⁾	7 552 26 ⁽²⁾	7 552 27 ⁽²⁾	7 552 28 ⁽²⁾	7 552 29 ⁽²⁾
PUSH-BUTTONS 6 A - 12 V~						
Illuminated push-button	7 520 13	7 550 85 ⁽²⁾	7 550 86 ⁽²⁾	7 550 87 ⁽²⁾	7 550 88 ⁽²⁾	7 550 89 ⁽²⁾

1: specific LED to create the lighting flow effect below the rocker (normal rocker to use)





2: rocker with blue lens in the middle for light

3: transparent rocker with 3 different coloured inserts (white, ivory, aluminium)

4: LED 6 650 91 included





Valena™ Allure

Valena Allure cover plate selection charts (continued)

Functions	VALENA IN™MATIC MECHANISMS	VALENA ALLURE COVER PLATES				
		White 	Ivory 	Aluminium 	Black 	Pearl 
DIMMERS 240 V~ - 50 HZ						
Rotary dimmer without neutral 300 W	7 520 60	7 520 45	7 520 46	7 520 47	7 520 48	7 520 49
Universal dimmer without neutral 400 W	7 520 62	7 520 85	7 520 86	7 520 87	7 520 88	7 520 89
Dimmer, with neutral, for 1-10V ballast	7 520 67					
MOTION SENSORS						
Motion sensor without neutral	7 520 70	7 521 79	7 522 79	7 523 79	-	-
Motion sensor with neutral	7 520 73					
Motion sensor without neutral, with override	7 520 70	7 521 80	7 522 80	7 523 80	7 521 81	7 522 81
ROLLER BLIND CONTROL						
Roller blind switch 10 AX - 250 V~	7 520 29	7 551 45	7 551 46	7 551 47	7 551 48	7 551 49
Roller blind push-button 6 A 250 V~	7 520 30					
KEYCARD SWITCHES						
Electronic card-operated switch	7 520 25	7 551 60	7 551 61	7 551 62	7 551 68	7 551 69
THERMOSTATS						
Electronic room thermostat	7 520 33	7 553 15	7 553 16	7 553 17	7 553 18	7 553 19
Floor heating thermostat	7 520 34	7 553 25	7 553 26	7 553 27	7 553 28	7 553 29
STAR TV-R-SAT SOCKETS						
TV-R-SAT socket	7 530 52	7 547 95	7 547 96	7 547 97	7 547 98	7 547 99
TV-SAT socket	7 530 57	7 548 25	7 548 26	7 548 27	7 548 28	7 548 29
TV-R-SAT 30 mm socket cover	For TV sockets with 2 or 3 holes (breakable middle space)	7 548 05	7 548 06	7 548 07	7 548 08	7 548 09
STAR TV SOCKET						
Male TV socket	7 530 51	7 547 65	7 547 66	7 547 67	7 547 68	7 547 69
“F” type TV socket	7 530 50					
TV + RJ 45 SOCKET						
TV SOCKET 0-2400 MHz + RJ45 Cat. 6 UTP	7 530 55	7 548 35	7 548 36	7 548 37	7 548 38	7 548 39
PASSTHROUGH SOCKETS						
Male TV socket	7 530 61	7 547 65	7 547 66	7 547 67	7 547 68	7 547 69
TV-R socket	7 530 63	7 547 85	7 547 86	7 547 87	7 547 88	7 547 89
TV-R-SAT socket	7 530 65	7 547 95	7 547 96	7 547 97	7 547 98	7 547 99
TV-SAT socket	7 530 71	7 548 25	7 548 26	7 548 27	7 548 28	7 548 29
TERMINAL SOCKETS						
Male TV socket	7 530 60	7 547 65	7 547 66	7 547 67	7 547 68	7 547 69
TV-R socket	7 530 62	7 547 85	7 547 86	7 547 87	7 547 88	7 547 89
TV-R-SAT socket	7 530 64	7 547 95	7 547 96	7 547 97	7 547 98	7 547 99
TV-SAT socket	7 530 59	7 548 25	7 548 26	7 548 27	7 548 28	7 548 29





Valena™ Allure

Valena Allure cover plate selection charts (continued)

Functions	VALENA IN'MATIC MECHANISMS	VALENA ALLURE COVER PLATES				
		White 	Ivory 	Aluminium 	Black 	Pearl 
DATA SOCKETS CAT. 6						
RJ 45 socket Cat. 6 UTP	7 530 42	7 554 15	7 554 16	7 554 17	7 554 18	7 554 19
RJ 45 socket Cat. 6A UTP	7 530 44	or	or	or	or	or
RJ 45 socket Cat. 6 STP	7 530 46	7 554 75 (with labelholder)	7 554 76 (with labelholder)	7 554 77 (with labelholder)	7 554 78 (with labelholder)	7 554 79 (with labelholder)
RJ 45 socket Cat. 6A STP	7 530 48					
Double RJ 45 socket Cat. 6 UTP	7 530 43					
Double RJ 45 socket Cat. 6A UTP	7 530 45	7 554 25	7 554 26	7 554 27	7 554 28	7 554 29
Double RJ 45 socket Cat. 6 STP	7 530 47	or	or	or	or	or
Double RJ 45 socket Cat. 6A STP	7 530 49	7 554 85 (with labelholder)	7 554 86 (with labelholder)	7 554 87 (with labelholder)	7 554 88 (with labelholder)	7 554 89 (with labelholder)
RJ 11 + RJ 45 Cat. 6 UTP socket	7 530 32					
DATA SOCKETS CAT. 5e						
RJ 45 socket Cat. 5e UTP	7 530 40	7 554 15 or 7 554 75 (with labelholder)	7 554 16 or 7 554 76 (with labelholder)	7 554 17 or 7 554 77 (with labelholder)	7 554 18 or 7 554 78 (with labelholder)	7 554 19 or 7 554 79 (with labelholder)
Double RJ 45 socket Cat. 5e UTP	7 530 41	7 554 25 or 7 554 85 (with labelholder)	7 554 26 or 7 554 85 (with labelholder)	7 554 27 or 7 554 85 (with labelholder)	7 554 28 or 7 554 85 (with labelholder)	7 554 29 or 7 554 85 (with labelholder)
TELEPHONE SOCKETS						
RJ 11 socket	7 530 38	7 554 15 or 7 554 75 (with labelholder)	7 554 16 or 7 554 76 (with labelholder)	7 554 17 or 7 554 77 (with labelholder)	7 554 18 or 7 554 78 (with labelholder)	7 554 19 or 7 554 79 (with labelholder)
Double RJ 11 socket	7 530 39	7 554 25 or 7 554 85 (with labelholder)	7 554 26 or 7 554 85 (with labelholder)	7 554 27 or 7 554 85 (with labelholder)	7 554 28 or 7 554 85 (with labelholder)	7 554 29 or 7 554 85 (with labelholder)
TAE/TDO socket cover		7 554 95	7 554 96	7 554 97	7 554 98	7 554 99
LOUDSPEAKER SOCKETS						
Loudspeaker socket	7 530 72	7 553 65	7 553 66	7 553 67	-	-
Double loudspeaker socket	7 530 78	7 553 75	7 553 76	7 553 77	-	-
AUDIO AND VIDEO SOCKETS						
Triple RCA socket	7 530 75	7 547 25	7 547 26	7 547 27	-	-
Preterminated female USB socket	7 530 82	7 547 55	-	7 547 57	-	-

Valena™ Allure

Valena Allure cover plate selection charts (continued)

Functions	VALENA IN'MATIC MECH.	VALENA ALLURE COVER PLATES				
		White 	Ivory 	Aluminium 	Black 	Pearl 
2P SOCKET OUTLETS 16 A - 250 V~						
2P socket with shutters, automatic terminals	7 530 16	7 549 75	7 549 76	7 549 77	7 549 78	7 549 79
GERMAN STANDARD SOCKET OUTLETS 16 A - 250 V~						
2P+E socket with shutters, automatic terminals	7 530 20	7 552 05 or 7 548 45 (with flap)	7 552 06 or 7 548 46 (with flap)	7 552 07 or 7 548 47 (with flap)	7 552 08 or 7 548 48 (with flap)	7 552 09 or 7 548 49 (with flap)
2P+E socket, with shutters, screw terminals	7 530 24	7 548 55 (with indicator)	7 548 56 (with indicator)	7 548 57 (with indicator)	7 548 58 (with indicator)	7 548 59 (with indicator)
2P+E socket, automatic terminals	7 530 21	7 552 05 or 7 548 45 (with flap)	7 552 06 or 7 548 46 (with flap)	7 552 07 or 7 548 47 (with flap)	7 552 08 or 7 548 48 (with flap)	7 552 09 or 7 548 49 (with flap)
2P+E socket, screw terminals	7 530 25	7 548 55 (with indicator)	7 548 56 (with indicator)	7 548 57 (with indicator)	7 548 58 (with indicator)	7 548 59 (with indicator)
GERMAN STANDARD DOUBLE SOCKET OUTLETS 16 A - 250 V~						
2x2P+E socket with shutters, automatic terminals	7 530 26	7 549 55 ⁽¹⁾	7 549 56 ⁽¹⁾	7 549 57 ⁽¹⁾	7 549 58 ⁽¹⁾	7 549 59 ⁽¹⁾
2x2P+E socket, automatic terminals	7 530 27					
FRENCH STANDARD SOCKET OUTLETS 16 A - 250 V~						
2P+E socket with shutters, automatic terminals	7 530 80	7 553 05 or 7 548 65 (with flap)	7 553 06 or 7 548 66 (with flap)	7 553 07 or 7 548 67 (with flap)	7 553 08 or 7 548 68 (with flap)	7 553 09 or 7 548 69 (with flap)
2P+E socket, with shutters, screw terminals	7 530 84	7 548 75 (with indicator)	7 548 76 (with indicator)	7 548 77 (with indicator)	7 548 78 (with indicator)	7 548 79 (with indicator)
2P+E easy-wire socket with shutters, screw terminals	7 530 88	7 553 55	7 553 56	7 553 57	7 553 58	7 553 59
2P+E socket, automatic terminals	7 530 81	7 553 05 or 7 548 65 (with flap)	7 553 06 or 7 548 66 (with flap)	7 553 07 or 7 548 67 (with flap)	7 553 08 or 7 548 68 (with flap)	7 553 09 or 7 548 69 (with flap)
2P+E socket, screw terminals	7 530 85	7 548 75 (with indicator)	7 548 76 (with indicator)	7 548 77 (with indicator)	7 548 78 (with indicator)	7 548 79 (with indicator)
ACCESSORIES						
Cable outlet with terminals	7 530 33	7 550 55	7 550 56	7 550 57	-	-
Cable outlet without terminals	7 530 34					
Surface-mounting box 1 gang		7 555 51	7 555 61	7 555 71	-	-
Surface-mounting box 2 gang		7 555 52	7 555 62	7 555 72	-	-
Blanking plate		7 551 85	7 551 86	7 551 87	-	-
SOUND DIFFUSION						
Source input with power supply	7 520 38	7 554 55	7 554 56	7 554 57	7 554 58	7 554 59
Local control with display	7 520 37	7 554 45	7 554 46	7 554 47	7 554 48	7 554 49
Tuner and intercom extension	7 520 39	7 554 65	7 554 66	7 554 67	7 554 68	7 554 69
Bluetooth module ⁽²⁾	7 520 36	7 554 35	7 554 36	7 554 37	7 554 38	7 554 39

1: Monobloc cover + plate

2: To be used with Power supply in false ceiling for Bluetooth module Cat.No 0 673 33

Valena™ Life

switches with cover plate



7 521 01 + 7 540 01



7 521 10 + 7 540 71



7 521 08 + 7 540 91

Valena In'Matic mechanisms supplied with cover plates and support frames. To be equipped with plates
 Supplied with mounted dust protection transparent shield
 After clipping in the rocker, all LED lamps light up blue
 Flowpack packaging: robust protection to ensure optimum operation

Pack Cat.Nos Switches 10 AX - 250 V~

Pack	Cat.Nos	Switches 10 AX - 250 V~
		One-way switch Automatic terminals
15	7 521 01	White
15	7 522 01	Ivory
15	7 523 01	Aluminium
		Two-way switch Automatic terminals
15	7 521 06	White
15	7 522 06	Ivory
15	7 523 06	Aluminium
		Energy saving switch Automatic terminals Installed and works like a conventional switch/2-way switch. But in addition, it switches off automatically after 10 minutes if no movement is detected by the built-in IR detector cell. Detection field 160°. Detection range 8 m Compatible with any lamp - 12-150 W: incandescent and 230 V halogen - 12-150 VA: lamps with ferromagnetic or electronic ballast - 8-30 W (or 650 mA): LED and CFL. All types of lamp can be mixed on the same circuit. Ideal for rooms where the light may be left switched on needlessly (child's bedroom, box room)
1	7 521 65	White
1	7 522 65	Ivory
1	7 523 65	Aluminium
		Intermediate switch Screw terminals
5	7 521 07	White
5	7 522 07	Ivory
5	7 523 07	Aluminium
		Illuminated one-way switch Equipped with low consumption LED 0.15 mA (Cat.No 0 676 84)
5	7 521 10	White
5	7 522 10	Ivory
5	7 523 10	Aluminium

Pack Cat.Nos Switches 10 AX - 250 V~ (continued)

Pack	Cat.Nos	Switches 10 AX - 250 V~ (continued)
		One-way indicator switch Automatic terminals Equipped with 3 mA low consumption LED (Cat.No 6 650 91)
5	7 521 04	White
5	7 522 04	Ivory
5	7 523 04	Aluminium
		Illuminated two-way switch Automatic terminals Equipped with 0.15 mA low consumption LED (Cat.No 0 676 86)
5	7 521 26	White
5	7 522 26	Ivory
5	7 523 26	Aluminium
		Illuminated intermediate switch Screw terminals Equipped with 0.15 mA low consumption LED (Cat.No 6 650 90)
5	7 521 48	White
5	7 522 48	Ivory
5	7 523 48	Aluminium
		2-gang one-way switch Automatic terminals
15	7 521 05	White
15	7 522 05	Ivory
15	7 523 05	Aluminium
		2-gang two-way switch Automatic terminals
15	7 521 08	White
15	7 522 08	Ivory
15	7 523 08	Aluminium

Valena™ Life

switches with cover plate (continued)















7 521 28 + 7 540 31



7 523 28 + 7 541 31

Valena In'Matic mechanisms supplied with cover plates and support frames. To be equipped with plates
Supplied with mounted dust protection transparent shield
After clipping in the rocker, all LED lamps light up blue
Flowpack packaging: robust protection to ensure optimum operation

Pack	Cat.Nos	Switches 10 AX - 250 V~ (continued)
		Illuminated 2-gang one-way switch Automatic terminals Equipped with 2 x 0.15 mA low consumption LED (Cat.No 0 676 84)
5	7 521 28	 <input type="checkbox"/> White
5	7 522 28	 <input type="checkbox"/> Ivory
5	7 523 28	 <input type="checkbox"/> Aluminium
		Illuminated 2-gang two-way switch Automatic terminals Equipped with 2 x 0.15 mA low consumption LED (Cat.No 0 676 86)
5	7 521 09	 <input type="checkbox"/> White
5	7 522 09	 <input type="checkbox"/> Ivory
5	7 523 09	 <input type="checkbox"/> Aluminium
		3-gang one-way switch Screw terminals
1	7 521 03	 <input type="checkbox"/> White
1	7 522 03	 <input type="checkbox"/> Ivory
1	7 523 03	 <input type="checkbox"/> Aluminium
		Switch 16 AX - 250 V~
		Double pole switch Screw terminals
5	7 521 02	 <input type="checkbox"/> White
5	7 522 02	 <input type="checkbox"/> Ivory
5	7 523 02	 <input type="checkbox"/> Aluminium

Valena™ Life

push-buttons with cover plate

























7 521 14 + 7 540 71



7 521 24 + 7 540 81

Valena In'Matic mechanisms supplied with cover plates and support frames. To be equipped with plates
Supplied with mounted dust protection transparent shield
After clipping in the rocker, all LED lamps light up blue
Flowpack packaging: robust protection to ensure optimum operation

Pack	Cat.Nos	Push-buttons 6 A - 250 V~
		Changeover push-button Automatic terminals
15	7 521 11	 <input type="checkbox"/> White
15	7 522 11	 <input type="checkbox"/> Ivory
15	7 523 11	 <input type="checkbox"/> Aluminium
		Changeover push-button, bell symbol
5	7 521 15	 <input type="checkbox"/> White
5	7 522 15	 <input type="checkbox"/> Ivory
5	7 523 15	 <input type="checkbox"/> Aluminium
		Illuminated changeover push-button Equipped with 0.15 mA low consumption LED (Cat.No 0 676 86)
5	7 521 12	 <input type="checkbox"/> White
5	7 522 12	 <input type="checkbox"/> Ivory
5	7 523 12	 <input type="checkbox"/> Aluminium
		Illuminated changeover push-button, bell symbol Equipped with 0.15 mA low consumption LED (Cat.No 0 676 86)
5	7 521 16	 <input type="checkbox"/> White
5	7 522 16	 <input type="checkbox"/> Ivory
5	7 523 16	 <input type="checkbox"/> Aluminium
		Illuminated label-holder push-button 12 V Equipped with 0.15 mA Low consumption LED (Cat.No 0 676 87) Equipped with transparent rocker with 3 different coloured inserts (white, ivory, aluminium)
5	7 521 14	 <input type="checkbox"/> White
		2-gang changeover push-button
5	7 521 18	 <input type="checkbox"/> White
5	7 522 18	 <input type="checkbox"/> Ivory
5	7 523 18	 <input type="checkbox"/> Aluminium
		Illuminated push-button 12 V Equipped with low consumption LED (Cat.No 0 676 87)
5	7 521 13	 <input type="checkbox"/> White
5	7 522 13	 <input type="checkbox"/> Ivory
5	7 523 13	 <input type="checkbox"/> Aluminium
		Pull-cord changeover push-button
1	7 521 24	 <input type="checkbox"/> White
1	7 522 24	 <input type="checkbox"/> Ivory
1	7 523 24	 <input type="checkbox"/> Aluminium

Valena™ Life

dimmers with cover plate





7 521 60 + 7 540 01



7 523 62 + 7 541 31

Valena In'Matic mechanisms supplied with cover plates and support frames. To be equipped with plates
Supplied with mounted dust protection transparent shield
Flowpack packaging: robust protection to ensure optimum operation

Pack	Cat.Nos	Dimmers 240 V~ - 50 Hz
		Equipped with overvoltage and short-circuit protection When switched on, lights up at the level set before last switch-off Can be remotely controlled via non-illuminated push-buttons (Cat.No 7 520 11), with each push-button able to perform the ON/OFF and dimming function
		Rotary dimmer without neutral For all types of lamps: - dimmable LEDs: 5 W to 75 W (10 lamps max.) - dimmable compact fluorescent lamps: 5 W to 75 W (10 lamps max.) - halogen with ferromagnetic or electronic transformer: 5 VA to 300 VA - fluorescent tube - ballast: 5 VA to 300 VA - halogen and incandescent 240 V~: 5 W to 300 W When switched on, gradually (2 seconds) lights up at the level set before last switch-off
1	7 521 60	 <input type="checkbox"/> White
1	7 522 60	<input type="checkbox"/> Ivory
1	7 523 60	<input type="checkbox"/> Aluminium
		Push-dimmer without neutral For all types of lamps: - dimmable LEDs: 5 W to 75 W (10 lamps max.) - dimmable compact fluorescent lamps: 5 W to 75 W (10 lamps max.) - halogen with ferromagnetic or electronic transformer: 3 VA to 400 VA - fluorescent tube - ballast: 3 VA to 200 VA - halogen and incandescent 240 V: 3 W to 400 W When switched on, gradually (2 seconds) lights up at the level set before last switch-off Functioning: - dimming mode - pre-set level mode (0%, 33%, 66% and 100%) - nightlight mode: dimming of the lamp for 1 hour
1	7 521 62	 <input type="checkbox"/> White
1	7 522 62	<input type="checkbox"/> Ivory
1	7 523 62	<input type="checkbox"/> Aluminium

LEGRAND PACKAGING

Products always PROTECTED

Thanks to the flowpack, the products can be easily identified and remain protected until the installation.



ADVANTAGES FOR WHOLESALE AND RETAILERS

- products are individually protected and can be hanged on or placed in bulk
- the product is always visible for a faster identification

ADVANTAGES FOR THE INSTALLERS

- the product is protected throughout the delivery process, until the installation
- all useful information is printed on the flow pack
- additional information by scanning the QR code



Valena™ Life

motion sensors, roller blind controls and thermostats with cover plate



7 521 70 + 7 540 71



7 523 73 + 7 541 71



7 523 33 + 7 541 31

Valena In'Matic mechanisms supplied with cover plates and support frames. To be equipped with plates
Supplied with mounted dust protection transparent shield
Flowpack packaging: robust protection to ensure optimum operation

Pack	Cat.Nos	Motion sensors
		All sensors are compatible with any type of lamp Detection field 180° Detection range 8 m Integrated self-protection against overloads and short-circuits
		Motion sensor without neutral Accepted power by lamp type: - LEDs ¹ 3 W to 100 W - Compact fluorescent ¹ 3 W to 100 W - LEDs, CFLs, Halogen, fluorescent tubes with ferromagnetic or electronic ballast: 3 VA to 250 VA - 230 V halogen, incandescent: 3 W to 250 W Up to 3 sensors can be connected in parallel Time delay setting from 10 s to 10 min Light level threshold setting from 5 lux to 1275 lux Standby consumption: 0.02 W
1	7 521 70	White
1	7 522 70	Ivory
1	7 523 70	Aluminium
		Motion sensor without neutral, with override The sensor can be forced to ON, Automatic or OFF mode using a 3-position slider Accepted power by lamp type: - LEDs ¹ 3 W to 100 W - Compact fluorescent ¹ 3 W to 100 W - LEDs, CFLs, Halogen, fluorescent tubes with ferromagnetic or electronic ballast: 3 VA to 250 VA - 230 V halogen, incandescent: 3 W to 250 W Up to 3 sensors can be connected in parallel Possibility of additional remote manual control with push-button Time delay setting from 10 s to 10 min. Light level threshold setting from 5 lux to 1275 lux Standby consumption: 0.02 W
1	7 521 72	White
1	7 522 72	Ivory
1	7 523 72	Aluminium
		Motion sensor with neutral Accepted power by lamp type: - LEDs: 0 to 50 W - Compact fluorescent: 0 to 50 W - LEDs, CFLs, Halogen with ferromagnetic or electronic ballast: 0 to 200 VA - Fluorescent tubes with ferromagnetic or electronic ballast: 0 to 150 VA - 230 V halogen, incandescent: 0 to 400 W Only one sensor per circuit No remote manual control with push-button Time delay setting from 10 s to 10 min. Light level threshold setting from 5 lux to 1275 lux Standby consumption: 0.55 W
1	7 521 73	White
1	7 522 73	Ivory
1	7 523 73	Aluminium

1: If several sensors are installed on the same circuit, the minimum load increases (see data sheet)

Pack	Cat.Nos	Roller blind controls
		Automatic terminals Roller blind switch 10 AX - 250 V~ For direct control of the motor Roller shutter/awning/canopy control
5	7 521 29	<input type="checkbox"/> White
5	7 522 29	<input type="checkbox"/> Ivory
5	7 523 29	<input type="checkbox"/> Aluminium
		Roller blind push-button 6 A - 250 V~ For control via electronic control unit
5	7 521 30	<input type="checkbox"/> White
5	7 522 30	<input type="checkbox"/> Ivory
5	7 523 30	<input type="checkbox"/> Aluminium
		Thermostats Screw terminals
		Electronic room thermostat Control knob with index and adjustable segments for min. and max. settings Adjustable range from 5°C to 30°C (+/- 0.5°C) Power supply: 230 V~ - 50/60 Hz One potential-free changeover contact output Suitable for controlling heated ceilings and underfloor heating - LV use breaking capacity: 8 A - 250 V~ - resistive inductive circuit 2 A - 250 V~ - inductive circuit - ELV use breaking capacity: 12 to 48 VA- 12 to 24 V=, from 1 mA min. to 500 mA max.
1	7 521 33	<input type="checkbox"/> White
1	7 522 33	<input type="checkbox"/> Ivory
1	7 523 33	<input type="checkbox"/> Aluminium
1	7 563 33	<input type="checkbox"/> Black
		Floor heating thermostat With one potential-free N/O contact and LED 16 A - 230 V~ Adjustable range from 10°C to 60°C
1	7 521 34	<input type="checkbox"/> White
1	7 522 34	<input type="checkbox"/> Ivory
1	7 523 34	<input type="checkbox"/> Aluminium
1	7 563 34	<input type="checkbox"/> Black

All sensors are compatible with any type of lamp available on the market
Infrared detection
Detection field 180°. Detection range 8 m

Valena™ Life

TV sockets with cover plate



7 533 52 + 7 541 31



7 533 51 + 7 541 31



7 531 61 + 7 540 01



7 531 64 + 7 540 81



7 532 64 + 7 541 81

Valena In'Matic mechanisms supplied with cover plates and support frames. To be equipped with plates
 Supplied with mounted dust protection transparent shield
 Flowpack packaging: robust protection to ensure optimum operation

Pack	Cat.Nos	Star architecture TV sockets
		Star cabling (1 socket = 1 cable to antenna) ensures a HD quality level of distribution of TV standard For distribution of TV & Radio signals All operators (DVBT, satellite, Cablecast) Meet EN 50083-4 and CEM 50083-2 European Directive. HDTV compatible: Low fading (<1.5 dB) LTE ready, shielded socket to protect against interference from mobile phone network 3G & 4G signals TV male connector (Ø9.5 mm) R female connector (Ø9.5 mm) SAT "F" type connector Recommended coaxial cable: 17/19 VATC Visual check of the connection TV-R-SAT socket TV: 0-862 MHz R: 87.5 - 108 MHz SAT: 950-2400 MHz
5	7 531 52	<input type="checkbox"/> White
5	7 532 52	<input type="checkbox"/> Ivory
5	7 533 52	<input type="checkbox"/> Aluminium
		Male TV socket TV: 0-2400 MHz
5	7 531 51	<input type="checkbox"/> White
5	7 532 51	<input type="checkbox"/> Ivory
5	7 533 51	<input type="checkbox"/> Aluminium

Pack	Cat.Nos	Passthrough TV sockets - 10 dB
		Installation in case of maintenance An amplifier and line balancing are recommended TV male connector (Ø9.5 mm) R female connector (Ø9.5 mm) SAT "F" type connector. Recommended coaxial cable: 17/19 VATC Visual check of the connection TV-R-SAT socket TV: 5-68/120-862 MHz R: 87.5 - 108 MHz SAT: 950-2400 MHz
5	7 531 65	<input type="checkbox"/> White
5	7 532 65	<input type="checkbox"/> Ivory
5	7 533 65	<input type="checkbox"/> Aluminium
		Male TV socket TV: 0-862 MHz
5	7 531 61	<input type="checkbox"/> White
5	7 532 61	<input type="checkbox"/> Ivory
5	7 533 61	<input type="checkbox"/> Aluminium
		Terminal TV sockets Installation in case of maintenance An amplifier and line balancing are recommended TV male connector (Ø9.5 mm) R female connector (Ø9.5 mm) SAT "F" type connector Recommended coaxial cable: 17/19 VATC Visual check of the connection 1 input with 1 resistance cap socket -10 dB TV-R-SAT socket TV: 5-68/120-862 MHz R: 87.5 - 108 MHz SAT: 950-2400 MHz
5	7 531 64	<input type="checkbox"/> White
5	7 532 64	<input type="checkbox"/> Ivory
5	7 533 64	<input type="checkbox"/> Aluminium
		Male TV socket TV: 0-862 MHz
5	7 531 60	<input type="checkbox"/> White
5	7 532 60	<input type="checkbox"/> Ivory
5	7 533 60	<input type="checkbox"/> Aluminium

Valena™ Life

data and telephone sockets with cover plate



7 533 48 + 7 541 31



7 531 43 + 7 540 71



7 532 39 + 7 540 41

Valena In'Matic mechanisms supplied with cover plates and support frames. To be equipped with plates
 Supplied with mounted dust protection transparent shield
 Flowpack packaging: robust protection to ensure optimum operation

Pack	Cat.Nos	Data sockets Cat. 6A
		With LCS ² connector with fast connection thanks to integrated crimping Take AWG 22 single-core cables up to AWG 26 and AWG multicore cables Contacts marked with dual colour code and wiring schemes 568 A and 568 B Conform to standards ISO/IEC 11801 Ed. 2.0, amendment 2, EN 50173-1 and TIA/EIA 568 C2
5	7 531 48	<input type="checkbox"/> White
5	7 532 48	<input type="checkbox"/> Ivory
5	7 533 48	<input type="checkbox"/> Aluminium
		Double RJ 45 socket Cat. 6A STP
5	7 531 49	<input type="checkbox"/> White
5	7 532 49	<input type="checkbox"/> Ivory
5	7 533 49	<input type="checkbox"/> Aluminium
		Data sockets Cat. 6
		With LCS ² connector with fast connection thanks to integrated crimping Take AWG 22 single-core cables up to AWG 26 and AWG multicore cables Contacts marked with dual colour code and wiring schemes 568 A and 568 B Conform to standards ISO/IEC 11801 Ed. 2.0, amendment 2, EN 50173-1 and TIA/EIA 568 C2
5	7 531 42	<input type="checkbox"/> White
5	7 532 42	<input type="checkbox"/> Ivory
5	7 533 42	<input type="checkbox"/> Aluminium
		RJ 45 socket Cat. 6 STP
5	7 531 46	<input type="checkbox"/> White
5	7 532 46	<input type="checkbox"/> Ivory
5	7 533 46	<input type="checkbox"/> Aluminium
		Double RJ 45 socket Cat. 6 UTP
5	7 531 43	<input type="checkbox"/> White
5	7 532 43	<input type="checkbox"/> Ivory
5	7 533 43	<input type="checkbox"/> Aluminium
		Double RJ 45 socket Cat. 6 STP
5	7 531 47	<input type="checkbox"/> White
5	7 532 47	<input type="checkbox"/> Ivory
5	7 533 47	<input type="checkbox"/> Aluminium

Pack	Cat.Nos	Data sockets Cat. 5e
		With LCS ² connector with fast connection thanks to integrated crimping Take AWG 22 single-core cables up to AWG 26 and AWG multicore cables Contacts marked with dual colour code and wiring schemes 568 A and 568 B Conform to standards ISO/IEC 11801 Ed. 2.0, amendment 2, EN 50173-1 and TIA/EIA 568 C2
5	7 531 40	<input type="checkbox"/> White
5	7 532 40	<input type="checkbox"/> Ivory
5	7 533 40	<input type="checkbox"/> Aluminium
		RJ 45 socket Cat. 5e FTP
5	7 531 53	<input type="checkbox"/> White
5	7 532 53	<input type="checkbox"/> Ivory
5	7 533 53	<input type="checkbox"/> Aluminium
		Double RJ 45 socket Cat. 5e UTP
5	7 531 41	<input type="checkbox"/> White
5	7 532 41	<input type="checkbox"/> Ivory
5	7 533 41	<input type="checkbox"/> Aluminium
		Double RJ 45 socket Cat. 5e FTP
5	7 531 54	<input type="checkbox"/> White
5	7 532 54	<input type="checkbox"/> Ivory
5	7 533 54	<input type="checkbox"/> Aluminium
		Telephone sockets
		Equipped with a modular Jack connector with 1/4 turn terminal for fast connection. Tap-off possible
		RJ 11 socket
5	7 531 38	<input type="checkbox"/> White
5	7 532 38	<input type="checkbox"/> Ivory
5	7 533 38	<input type="checkbox"/> Aluminium
		Double RJ 11 socket
5	7 531 39	<input type="checkbox"/> White
5	7 532 39	<input type="checkbox"/> Ivory
5	7 533 39	<input type="checkbox"/> Aluminium

Valena™ Life

audio sockets with cover plate



7 531 72 + 7 540 81



7 531 78 + 7 540 01

Valena In'Matic mechanisms supplied with cover plates and support frames. To be equipped with plates
Supplied with mounted dust protection transparent shield
Flowpack packaging: robust protection to ensure optimum operation

Pack	Cat.Nos	Loudspeaker sockets	
		4 mm ² terminals	
		Loudspeaker socket	
5	7 531 72		<input type="checkbox"/> White
5	7 532 72		<input type="checkbox"/> Ivory
5	7 533 72		<input type="checkbox"/> Aluminium
		Double loudspeaker socket	
5	7 531 78		<input type="checkbox"/> White
5	7 532 78		<input type="checkbox"/> Ivory
5	7 533 78		<input type="checkbox"/> Aluminium

Valena™ Life

socket outlets with cover plate



7 531 20 + 7 540 71



7 533 20 + 7 541 31

Valena In'Matic mechanisms supplied with cover plates and support frames. To be equipped with plates. IP 2X protection
Supplied with mounted dust protection transparent shield
Flowpack packaging: robust protection to ensure optimum operation

Pack	Cat.Nos	2P socket outlets 16 A - 250 V~	
		Automatic terminals	
		2P socket with shutters	
15	7 531 16		<input type="checkbox"/> White
15	7 532 16		<input type="checkbox"/> Ivory
15	7 533 16		<input type="checkbox"/> Aluminium
		German standard socket outlets 16 A - 250 V~	
		2P+E socket with shutters - automatic terminals	
15	7 531 20		<input type="checkbox"/> White
15	7 532 20		<input type="checkbox"/> Ivory
15	7 533 20		<input type="checkbox"/> Aluminium
		2P+E socket with shutters - screw terminals	
15	7 531 24		<input type="checkbox"/> White
15	7 532 24		<input type="checkbox"/> Ivory
15	7 533 24		<input type="checkbox"/> Aluminium
		2P+E socket - automatic terminals	
15	7 531 21		<input type="checkbox"/> White
15	7 532 21		<input type="checkbox"/> Ivory
15	7 533 21		<input type="checkbox"/> Aluminium
		2P+E socket - screw terminals	
15	7 531 25		<input type="checkbox"/> White
15	7 532 25		<input type="checkbox"/> Ivory
15	7 533 25		<input type="checkbox"/> Aluminium

Valena™ Life

socket outlets with cover plate (continued)



7 531 26 + 7 542 21



7 533 26 + 7 542 41



7 531 80 + 7 540 91



7 532 84 + 7 540 41

Valena In'Matic mechanisms supplied with cover plates and support frames. To be equipped with plates IP 2X protection. Supplied with mounted dust protection transparent shield Flowpack packaging: robust protection to ensure optimum operation

Pack	Cat.Nos	German standard double socket outlets 16 A - 250 V~
		Automatic terminals
		2x2P+E socket with shutters
5	7 531 26	White
5	7 532 26	Ivory
5	7 533 26	Aluminium
		2x2P+E socket
5	7 531 27	White
5	7 532 27	Ivory
5	7 533 27	Aluminium
		2x2P+E socket plate adaptor
		To be used for creating multigang installations of single functions with double sockets (for example RJ 45 sockets, TV sockets, etc)
5	7 542 25	White
5	7 542 35	Ivory
5	7 542 45	Aluminium

Pack	Cat.Nos	French standard socket outlets 16 A - 250 V~
		2P+E socket with shutters - automatic terminals
15	7 531 80	White
15	7 532 80	Ivory
15	7 533 80	Aluminium
		2P+E socket with shutters - screw terminals
15	7 531 84	White
15	7 532 84	Ivory
15	7 533 84	Aluminium
		2P+E easy-wire socket with shutters
		Special tap-off screw and 6 mm ² terminals, big capacity for cables 1 x 6 mm ² or 2 x 4 mm ² or 3 x 2.5 mm ²
		To be used in refurbishments with 30 mm depth boxes
5	7 531 88	White
5	7 532 88	Ivory
5	7 533 88	Aluminium
		2P+E socket - automatic terminals
15	7 531 81	White
15	7 532 81	Ivory
15	7 533 81	Aluminium
		2P+E socket - screw terminals
15	7 531 85	White
15	7 532 85	Ivory
15	7 533 85	Aluminium
		French standard double socket outlets 16 A - 250 V~
		Angled holes socket outlet: the upper socket is at an angle of 30° in order to connect 2 transformers at the same time. Complete product (mechanism+monobloc cover plate)
		Automatic terminals
		2 x 2P+E socket with shutters
5	7 531 86	White
5	7 532 86	Ivory
5	7 533 86	Aluminium

For multigang plates for 2 x 2P+E sockets, please refer to the selection chart on page 34



Valena™ Life

accessories with cover plate



7 531 33 + 7 540 01

Valena In'Matic mechanisms supplied with cover plates and support frames. To be equipped with plates. IP 2X protection
 Supplied with mounted dust protection transparent shield
 Flowpack packaging: robust protection to ensure optimum operation

Pack	Cat.Nos	Accessories
		Cable outlet with terminals With 5 terminals to take 2.5 mm ² cables Maximum cable diameter: 12 mm With cable grip
5	7 531 33	 <input type="checkbox"/> White <input type="checkbox"/> Ivory <input type="checkbox"/> Aluminium
5	7 532 33	
5	7 533 33	
		Cable outlet without terminals Maximum cable diameter: 12 mm With cable grip
5	7 531 34	 <input type="checkbox"/> White <input type="checkbox"/> Ivory <input type="checkbox"/> Aluminium
5	7 532 34	
5	7 533 34	

Valena™ Life

IP 44 devices with white cover plate



7 521 61 + 7 540 71



7 521 59 + 7 540 81



7 531 19 + 7 540 01

















7 521 77 + 7 540 01



7 540 21

Valena In'Matic mechanisms supplied with white cover plates, weatherproof membrane and support frames
To be equipped with plates. Supplied with mounted dust protection transparent shield
Flowpack packaging: robust protection to ensure optimum operation

Pack	Cat.Nos	Switches 10 AX - 250 V~
5	7 521 51	Automatic terminals One-way switch  <input type="checkbox"/> White
5	7 521 56	Two-way switch  <input type="checkbox"/> White
5	7 521 61	Illuminated one-way switch Equipped with 0.15 mA low consumption LED  <input type="checkbox"/> White
5	7 521 67	Illuminated two-way switch Equipped with 0.15 mA low consumption LED  <input type="checkbox"/> White
5	7 521 55	2-gang one-way switch  <input type="checkbox"/> White
5	7 521 58	2-gang two-way switch  <input type="checkbox"/> White
1	7 521 59	Illuminated 2-gang two-way switch Equipped with 2 PCS 2 x 0.15 mA low consumption LED  <input type="checkbox"/> White
5	7 521 64	Double pole switch 16 AX - 250 V~ Screw terminals  <input type="checkbox"/> White

Pack	Cat.Nos	Push-buttons 6 A - 250 V~
5	7 521 71	Automatic terminals Changeover push-button  <input type="checkbox"/> White
5	7 521 75	Changeover push-button, bell symbol  <input type="checkbox"/> White
5	7 521 76	Illuminated changeover push-button, bell symbol Equipped with 0.15 mA low consumption LED  <input type="checkbox"/> White
5	7 531 19	2P+E sockets with shutters, with flap 16 A - 250 V~ Automatic terminals German standard  <input type="checkbox"/> White
5	7 531 79	French standard  <input type="checkbox"/> White
1	7 521 77	Motion sensor 250 W IP 44 Accepted power by lamp type: - LEDs ¹ 3 W to 100 W - Compact fluorescent ¹ 3 W to 100 W - LEDs, CFLs, Halogen, fluorescent tubes with ferromagnetic or electronic ballast: 3 VA to 250 VA - 230 V halogen, incandescent: 3 W to 250 W Up to 3 sensors can be connected in parallel Time delay setting from 10 s to 10 min. Light level threshold setting from 5 lux to 1275 lux. Standby consumption: 0.02 W  <input type="checkbox"/> White
1	7 540 21	IP 44 plate with flap Compatible with all Valena Life mechanisms IP 44 / IK 07 UV-resistant 

1: if several sensors are installed on the same circuit, the minimum load increases (see data sheet)

Valena™ Life



plates selection chart

All plates can be mounted horizontally or vertically

VALENA LIFE									
PLATES		1 GANG	2 GANG	3 GANG	4 GANG	5 GANG	5 module open plate	Specific 2 x 2P+E (double socket outlet)	
								single plate	double plate
White		7 540 01	7 540 02	7 540 03	7 540 04	7 540 05	7 540 06	7 542 21	7 542 22
White with labelholder (horizontal)		7 540 11	7 540 12	7 540 13	-	-	-	-	-
White IP 44 with flap		7 540 21	-	-	-	-	-	-	-
White/chrome		7 540 31	7 540 32	7 540 33	7 540 34	7 540 35	-	-	-
Ivory		7 540 41	7 540 42	7 540 43	7 540 44	7 540 45	7 540 46	7 542 31	7 542 32
Ivory with labelholder (horizontal)		7 540 51	7 540 52	7 540 53	-	-	-	-	-
Ivory/gold		7 540 61	7 540 62	7 540 63	7 540 64	7 540 65	-	-	-
Terracotta		7 540 71	7 540 72	7 540 73	7 540 74	7 540 75	-	-	-
Lime		7 540 81	7 540 82	7 540 83	7 540 84	7 540 85	-	-	-
Adria		7 540 91	7 540 92	7 540 93	7 540 94	7 540 95	-	-	-
Matt black		7 542 51	7 542 52	7 542 53	7 542 54	7 542 55	-	7 542 61	-
Aluminium		7 541 31	7 541 32	7 541 33	7 541 34	7 541 35	7 541 36	7 542 41	7 542 42
Graphite OCT 2021		7 542 71	7 542 72	7 542 73	7 542 74	7 542 75	-	-	-
Pearl		7 541 41	7 541 42	7 541 43	7 541 44	7 541 45	-	-	-
Inox style		7 541 51	7 541 52	7 541 53	7 541 54	7 541 55	-	-	-
Copper style		7 541 61	7 541 62	7 541 63	7 541 64	7 541 65	-	-	-
Dark wood		7 541 71	7 541 72	7 541 73	7 541 74	7 541 75	-	-	-
Light wood		7 541 81	7 541 82	7 541 83	7 541 84	7 541 85	-	-	-
SURFACE-MOUNTING BOXES									
Surface-mounting box white		7 541 91	7 541 92	-	-	-	-	-	-
Surface-mounting box ivory		7 542 01	7 542 02	-	-	-	-	-	-
Surface-mounting box aluminium		7 542 11	7 542 12	-	-	-	-	-	-
Surface-mounting box black		7 540 66	7 540 67	-	-	-	-	-	-

Valena™ Allure

plates selection chart

VALENA ALLURE							
PLATES		1 GANG	2 GANG	3 GANG	4 GANG	5 GANG	5 M GANG
							
White		7 543 01	7 543 02	7 543 03	7 543 04	7 543 05	7 543 06
Ivory		7 543 11	7 543 12	7 543 13	7 543 14	7 543 15	7 543 16
Narcis chrome		7 543 41	7 543 42	7 543 43	7 543 44	7 543 45	-
Narcis gold		7 543 51	7 543 52	7 543 53	7 543 54	7 543 55	-
Aluminium		7 543 91	7 543 92	7 543 93	7 543 94	7 543 95	7 543 96
Matt black		7 544 01	7 544 02	7 544 03	7 544 04	7 544 05	7 544 06
Pearl		7 544 11	7 544 12	7 544 13	7 544 14	7 544 15	7 544 16
White mirror		7 544 21	7 544 22	7 544 23	7 544 24	7 544 25	-
Leather		7 544 51	7 544 52	7 544 53	7 544 54	7 544 55	-
Walnut		7 544 61	7 544 62	7 544 63	7 544 64	7 544 65	-
Stainless steel OCT 2021		7 542 81	7 542 82	7 542 83	7 542 84	7 542 85	-
Dark stainless steel OCT 2021		7 542 91	7 542 92	7 542 93	7 542 94	7 542 95	-
Palace marble		7 555 21	7 555 22	7 555 23	-	-	-
White glass		7 555 41	7 555 42	7 555 43	7 555 44	7 555 45	-
SURFACE-MOUNTING BOXES							
Surface-mounting box white		7 555 51	7 555 52	-	-	-	-
Surface-mounting box ivory		7 555 61	7 555 62	-	-	-	-
Surface-mounting box aluminium		7 555 71	7 555 72	-	-	-	-

Valena™ Life

plate dimensions (including IP 44 and labelholder plates)

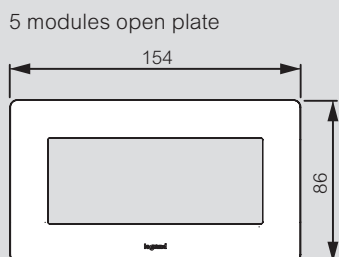
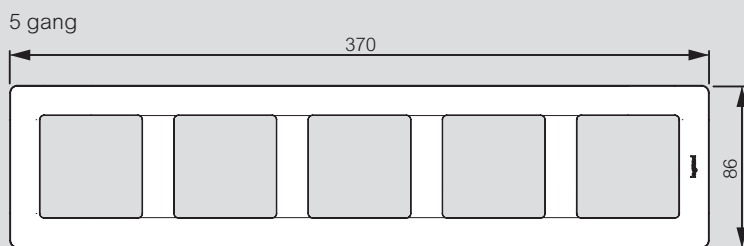
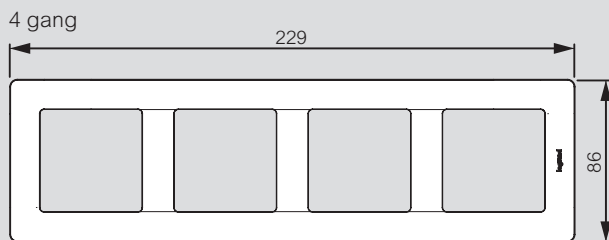
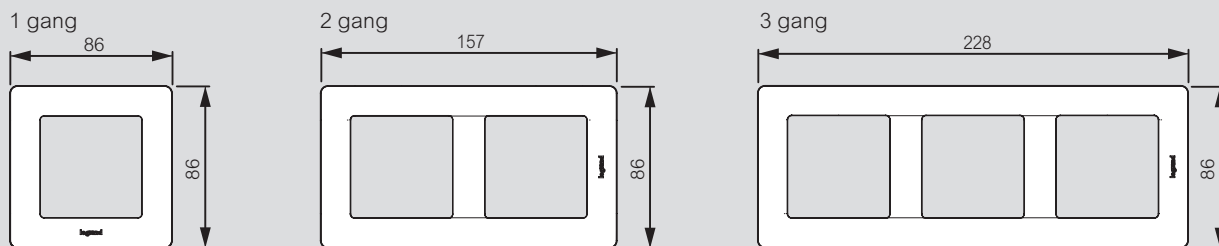

Valena Life specific plates for double sockets

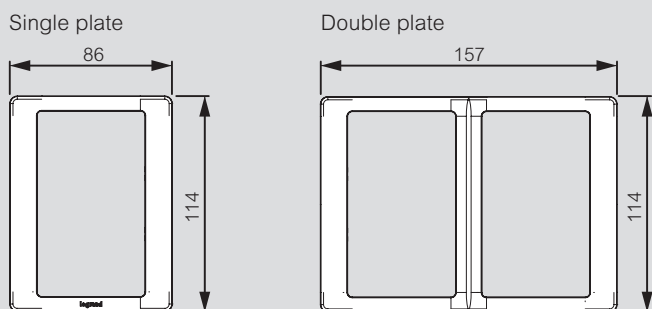

Valena™ Allure

plate dimensions

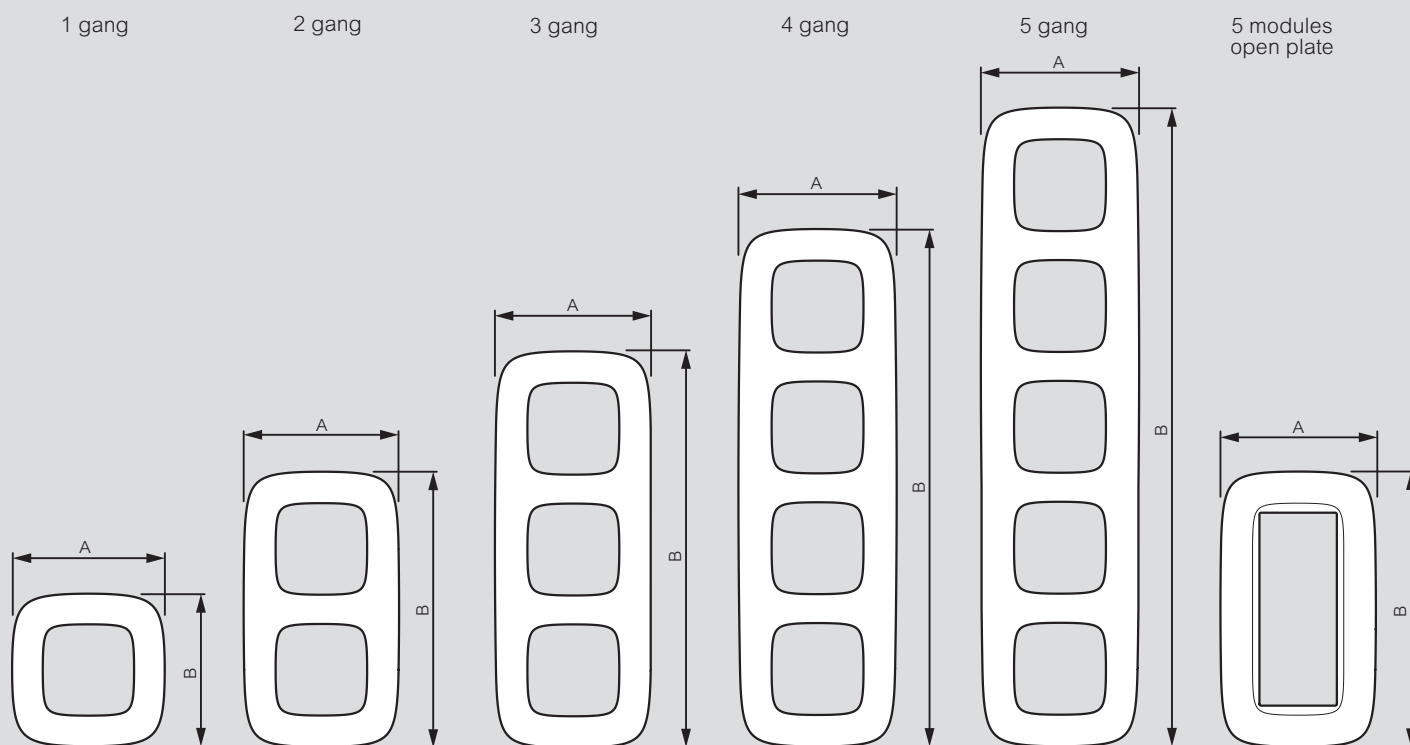

	1 GANG	2 GANG	3 GANG	4 GANG	5 GANG	5 MODULES OPEN PLATE
Plate dimensions	A=92 mm B=90 mm	A=92 mm B=157 mm	A=92 mm B=233 mm	A=92 mm B=299 mm	A=92 mm B=370 mm	A=92 mm B=154 mm
White	7 543 01	7 543 02	7 543 03	7 543 04	7 543 05	7 543 06
Ivory	7 543 11	7 543 12	7 543 13	7 543 14	7 543 15	7 543 16
Narcis chrome	7 543 41	7 543 42	7 543 43	7 543 44	7 543 45	
Narcis gold	7 543 51	7 543 52	7 543 53	7 543 54	7 543 55	
Aluminium	7 543 91	7 543 92	7 543 93	7 543 94	7 543 95	7 543 96
Matt black	7 544 01	7 544 02	7 544 03	7 544 04	7 544 05	7 544 06
Pearl	7 544 11	7 544 12	7 544 13	7 544 14	7 544 15	7 544 16
Plate dimensions	A=91 mm B=91 mm	A=92 mm B=163 mm	A=93 mm B=234 mm	A=94 mm B=306 mm	A=95 mm B=377 mm	
White mirror	7 544 21	7 544 22	7 544 23	7 544 24	7 544 25	
Leather	7 544 51	7 544 52	7 544 53	7 544 54	7 544 55	
Walnut	7 544 61	7 544 62	7 544 63	7 544 64	7 544 65	
Stainless steel	7 542 81	7 542 82	7 542 83	7 542 84	7 542 85	
Dark stainless steel	7 542 91	7 542 92	7 542 93	7 542 94	7 542 95	
Plate dimensions	A=90 mm B=90 mm	A=92 mm B=162 mm	A=92 mm B=233 mm	A=93 mm B=304 mm	A=93 mm B=374 mm	
Palace marble	7 555 21	7 555 22	7 555 23			
White glass	7 555 41	7 555 42	7 555 43	7 555 44	7 555 45	

Valena™ Life/Allure - MyHOME_Up

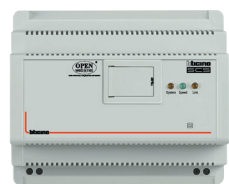

integration and control



BT-MYHOMESERVER1

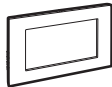
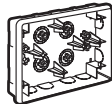
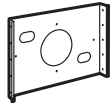

BT-3488

Pack	Cat.Nos	Control server using the app
1	BT-MYHOMESERVER1	 <p>Server to associate devices during the system starting-up and for the local and remote management of the functions by the user with the specific MyHOME_Up application for Android and iOS smartphones or tablets</p>
1 1	BT-3488W BT-3488	<p>HOMETOUCH - Touch screen 7"</p> <p>For the management of all MyHOME_Up functions, that can be integrated with the video door entry system and with indoor and outdoor Netatmo cameras, to be used as connected internal unit. To use the home automation functions, configuration is not necessary. It is possible to display the MyHOME_Up system status and control the integrated functions (lights, automation, scenarios, burglar alarm, temperature management, Nuvo music system...)</p> <p>Thanks to the "DOOR ENTRY for HOMETOUCH" application, available both for Android and iOS operating systems, it is also possible to manage the video door entry functions of a BTicino 2 wires system using the 7" capacitive display or the smartphone. Flush-mounted installation with box for masonry walls (Cat.No BT-3487) or wall-mounted installation with the supplied metal bracket.</p>  <p>White Black/Grey</p>
1	BT-3487	<p>Box for flush-mounted installation</p>  <p>Box for flush-mounted installation of the HOMETOUCH Touch screens Cat.Nos BT-3488 and BT-3488W. Width 197 mm, height 148 mm and depth 52 mm.</p>
1	BT-3487AP	 <p>Support for flush-mounted installation on plasterboard walls of the HOMETOUCH Touch screens Cat.Nos BT-3488 and BT-3488W.</p>
1	BT-F459	<p>Driver manager</p>  <p>Integration platform with other brand systems. 6 DIN modules.</p>

Valena™ Life/Allure - MyHOME_Up

integration and control

MyHOME_Up App



Mobile device App that allows:

- the installer to easily associate the devices together when starting up the system, thanks to a self-learning procedure.
- the user to manage his home home-automation wherever he is.

DOOR ENTRY for HOMETOUCH App

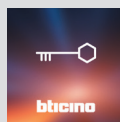

Allows the user to manage the video internal unit calls locally and remotely using the smartphone or with a simple touch open the gate, activate the cameras and the video door entry answering machine.

Valena™ Life/Allure - MyHOME_Up

Alexa Voice Control



BT-KG8013





BT-K8003



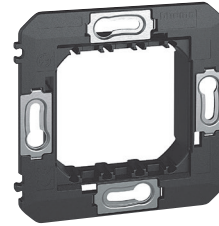

BT-KG8102P1



BT-K8102

Pack	Cat.Nos	Voice control
1	BT-KW8013	<p>Amazon Alexa digital control device with voice assistant, including two touch controls for lighting management 27 V= power supply from BUS through connection module Cat.No BT-KW8001 or additional power supply unit Cat.No BT-K8003 3 modules</p>  <p>White Black Sand</p>
1	BT-KG8013	
1	BT-KM8013	
1	BT-K8003	<p>Power supply</p>  <p>Connection module with additional power supply dedicated to voice control devices Cat.Nos BT-KW8013, BT-KG8013 and BT-KM8013 2 modules White</p>

Pack	Cat.Nos	Electrified frame for 2-module box
1	BT-KW8102P1	<p>Electrified frame with intermediate control separators (removable) for installing up to 3 digital controls in a 2-module box, with support Cat.No BT-K8102</p>  <p>White Black Sand</p>
1	BT-KG8102P1	
1	BT-KM8102P1	
1	BT-K8102	<p>Support for 2-module box</p>  <p>Support for installing electrified frames Cat.Nos BT-KW8102P1, BT-KG8102P1 and BT-KM8102P1 in a 2-module box White</p>

Valena™ Life/Allure - MyHOME_Up

lighting control and automation mechanisms



0 675 52



7 521 82 + 7 540 01

To be equipped with cover plates (p.45-46), support frame (Cat.No 7 520 44) and plates (p.34-35)
To be installed in flush-mounting boxes

Pack	Cat.Nos	Micropush control mechanisms
1	0 675 52	2 modules Basic control For controlling 1 or 2 controllers (eg.: lighting, shutters, lighting+shutters) depending on the selected configuration Used to manage groups of functions and centralize them (scenario switch type)
1	0 675 53	Multifunction control For controlling 1 or 2 controllers (eg.: ON/OFF, dimming, shutters, sound system, door release) depending on the selected configuration Can control up to 4 scenarios
5	7 520 44	In'matic support for MyHOME mechanisms Accepts 2-module mechanisms
1	0 675 61	Flush-mounting controller with built-in control For controlling two lighting circuits or a blind motor Slat orientation control 2 outputs - 2 A 230 V power supply with neutral connection

Pack	Cat.Nos	Advanced roller shutter management devices
1	0 675 57	Relay interlocking or pulse based motor drive Position status return: closed, open, intermediate position. Drive following different orders: up, down, or opening Controller with integrated control for driving a motor To be equipped with cover plates: - shutter STOP marking - up/down symbol Maximum motor power: 500 W Logic relay interlocking Stop, up, down function Possibility of blade angle adjustment Recall of a previously saved opening/closing position Recording of the opening/closing position on the control using self-learning procedure 2 modules
1	0 675 58	Specific advanced motor management control To be equipped with cover plates: - shutter STOP marking - up/down symbol Point-point, room, group, and general control of the motorised roller shutters, to be used in conjunction with actuators Cat.Nos BT-F401 or 0 675 57 Stop, up, down function Possibility of blade angle adjustment Recall of a previously saved opening/closing position Recording of the opening/closing position on the control using self-learning procedure 2 modules
1	7 521 82	Scenario controllers For controlling a number of controllers and managing 4 scenarios Supplied complete with scenario identification label Equipped with cover plates
1	7 522 82	
1	7 523 82	
1	7 527 82	
1	7 528 82	
1	7 529 82	Equipped with cover plates: <input type="checkbox"/> White Valena Life <input type="checkbox"/> Ivory Valena Life <input type="checkbox"/> Aluminium Valena Life <input type="checkbox"/> White Valena Allure <input type="checkbox"/> Ivory Valena Allure <input type="checkbox"/> Aluminium Valena Allure

Four pieces required for a complete product

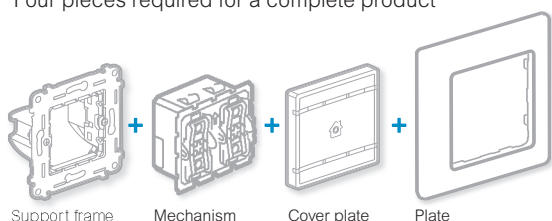

Valena™ Life/Allure - MyHOME_Up

modular equipment for lighting control and automation

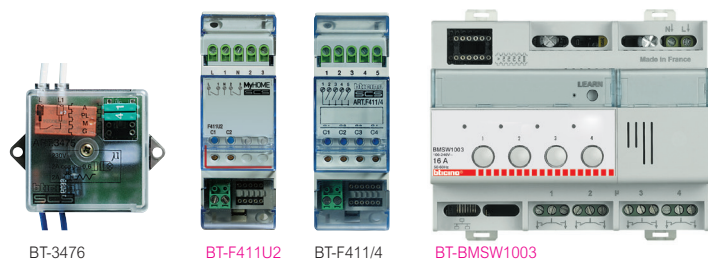

Pack	Cat.Nos	Contact interfaces
1	BT-3477	Control interfaces with 2 independent contacts for the control of 2 actuators for single function loads, or 1 actuator for double function loads (shutters) Inputs accept two traditional switches or push-buttons with NO and NC contact, or a traditional two-way switch, or interlocked push-buttons To be installed in flush-mounting box
1	BT-F428	2 DIN modules 17.5 mm
1	BT-3476	Light control/actuator 1 relay actuator - for single loads: 2 A resistive or incandescence lamps, 2 A cos Φ 0.5 for ferromagnetic transformers Traditional push-button with NO contact accepted in input
1	BT-F411U2	Actuators for centralisations Actuator with 2 independent relays For single and double loads: 10 A resistive and 6 A incandescence lamps, 500 W for reducer motors, 2 A cos Φ 0.5 for ferromagnetic transformers and 250 W for fluorescent lamps Logic relay interlock via configuration "Zero crossing" technology 2 DIN modules
1	BT-F411/4	Actuator with 4 independent relays For single, double or mixed loads: 2 A resistive, 2 A incandescence lamps, 500 W for reducer motors, 2 A cos Φ 0,5 for ferromagnetic transformers and 70 W for fluorescent lamps Logic relay interlock via configuration 2 DIN modules
1	BT-BMSW1003	ON/OFF actuator, 4 independent outputs with maximum load 16 A at 230 V~. Clamp connection and RJ 45. IP20 protection index Power supply 100/240 V~ 50/60 Hz Push-buttons for load direct control "Zero crossing" technology 6 DIN modules
1	BT-BMSW1005	ON/OFF actuator, 8 independent outputs with maximum load 16 A at 230 V~. Clamp connection. IP20 protection index Power supply 100/240 V~ 50/60 Hz Push- buttons for load direct control "Zero Crossing" technology 10 DIN modules
1	BT-F401	Actuator with 2 internal relays and 4 pushbuttons In addition to monostable and bistable UP/DOWN operation, the actuator also places the shutter in a stored (PRESET) position 2 DIN modules

Valena™ Life/Allure - MyHOME_Up

modular equipment for lighting control and automation

Lighting and automation actuators

Loads that can be driven (250 V~ 50/60 Hz)

Cat.No.	Energy saving incandescence and halogen lamps	LED lamps	Linear fluorescent lamps ⁽¹⁾	Compact fluorescent lamps
BT-3476	2 A 460 W	40 W Max 1 lamp	-	40 W Max 1 lamp
BT-F411U2	10 A 1380 W	250 W Max 4 lamps	4 A 230 W	250 W Max 4 lamps
BT-F411/4	2 A 460 W	70 W Max 2 lamps	0,3 A 70 W	70 W Max 2 lamps
BT-BMSW1003	16 A 3680 W	2,1 A 500 VA	10 x (2 x 36 W) 4,3 A	1150 W 5 A
BT-BMSW1005	16 A 3680 W	2,1 A 500 VA	10 x (2 x 36 W) 4,3 A	5 A 1150 VA

Cat.No.	Electronic transformers ⁽²⁾	Ferromagnetic transformers ⁽²⁾⁽³⁾	Reducer motors for shutters ⁽⁴⁾
BT-3476	-	2 A cos Φ 0.5 460 VA	-
BT-F411U2	4 A 230 W	4 A cos Φ 0.5 460 VA	2 A 460 W
BT-F411/4	0,3 A 70 W	2 A cos Φ 0.5 460 VA	2 A 460 W
BT-BMSW1003	16 A 3680 W	16 A 3680 W	-
BT-BMSW1005	16 A 3680 W	16 A 3680 W	-
BT-F401	-	-	2 A 250 VAC

1: Power factor corrected fluorescent lamps, discharge lamps.

2: The transformer must be loaded at its rated power and however never less than 90% of this power. It is preferable to use a single transformer rather than several transformers in parallel. For example it is better to use a single 250 VA transformer with five 50W spotlights connected rather than use five 50 VA transformers in parallel each with a 50 W spotlight.

3: Account must be taken of the transformer yield to calculate the effective power of the load connected to the actuator. For example if a dimmer is connected to a 100 VA ferromagnetic transformer with yield 0.8, the effective power of the load will be 125 VA.

4: The symbol on the actuators refers to the shutter reducer motors.

Valena™ Life/Allure - MyHOME_Up

modular equipment for lighting control and automation (continued)





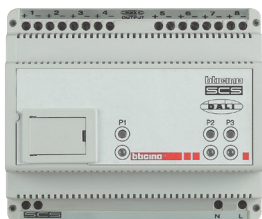

BT-F413N



BT-F429



BT-F418U2

Pack	Cat.Nos	Dimmers for centralisations
1	BT-F413N	 <p>1-output dimmer to supply fluorescent lamps or LED sources with input 1-10 V for single loads up to 2.5 A at 230 V~ Screw connection. Power supply 27 V_{DC}. Absorption 30 mA Max 10 ballast can be connected (clamps 1-2) With push-button for load direct control Version for fastening on DIN rail 2 modules</p>
1	BT-BMDI1002	 <p>1/10V dimmer 4 outputs with maximum load 4.3 A at 230 V~ Clamp connection. IP20 protection index. Power supply 100/240 V~ 50/60 Hz Push-buttons for load direct control "Zero Crossing" technology 10 DIN modules</p>
1	BT-F429	 <p>DALI dimmer with 8 independent outputs for the connection of up to 16 DALI reactors for each output 230 V~ power supply 50/60 Hz ; 110 - 240 V~ Absorption 5 mA With push-button for load direct control Version for fastening on DIN rail 6 modules</p>
1	BT-F416U1	 <p>Multi-load dimmer, 1 output with maximum load 4.3 A at 230 V~ Clamp connection and RJ45 IP20 protection index Power supply 100/240 V~ 50/60 Hz Push-button for load direct control 6 DIN modules</p>
1	BT-F418U2	 <p>Two-channel dimmer for the management of dimmer LEDs, dimmer compact fluorescent lamps (CFL), energy saving halogen lamps and electronic transformers at 110-230 V Possibility of parallelisation of the two channels to increase the maximum power which can be managed Power supply 27 V_{DC} Absorption 18 mA Version for fastening on DIN rail 4 modules</p>

Additional DIN devices

2 DIN modules 17.5 mm

Memory module for actuators

 Restore the last state of an actuator in the event of a power failure

SCS-SCS gateway (extension)

 Allows extension of the installation or integration of different functions
Suitable for larger installations

Valena™ Life/Allure - MyHOME_Up

modular equipment for lighting control and automation (continued)

Dimmers for centralisations

Loads that can be driven (250 V~ 50/60 Hz)

Cat.No.	Energy saving incandescence and halogen lamps	LED lamps	Linear fluorescent lamps ⁽¹⁾	Compact fluorescent lamps
BT-F413N	-	-	2 A 460 W ⁽²⁾ Max 10 ballast - type T5, T8 - compact or driver for LED	-
BT-BMDI1002	Dimmer for ballast 4 x 4.3 A outputs - 4 x 1000 VA at 230 VAC			
BT-F429	SCS/DALI dimmer interface - 8 x 16 ballast			
BT-F416U1	4.3 A 40 - 1000 W	-	-	-
BT-F418U2	2 x 300 W	2 x 300 VA	-	2 x 300 VA

Cat.No.	Electronic transformers ⁽²⁾	Ferromagnetic transformers ⁽²⁾⁽³⁾	Reducer motors for shutters ⁽⁴⁾
BT-BMDI1002	Dimmer for ballast 4 x 4.3 A outputs - 4 x 1000 VA at 230 VAC		
BT-F429	SCS/DALI dimmer interface - 8 x 16 ballast		
BT-F416U1	4.3 A 40 - 1000 W	4.3 A 40 - 1000 W	-
BT-F418U2	2 x 300 W	2 x 300 VA	-

1: Power factor corrected fluorescent lamps, discharge lamps.

2: Only compatible with lamps with 1/10 V ballast.

3: The transformer must be loaded at its rated power and however never less than 90% of this power. It is preferable to use a single transformer rather than several transformers in parallel. For example it is better to use a single 250 VA transformer with five 50W spotlights connected rather than use five 50 VA transformers in parallel each with a 50 W spotlight.

4: Account must be taken of the transformer yield to calculate the effective power of the load connected to the actuator. For example if a dimmer is connected to a 100 VA ferromagnetic transformer with yield 0.8, the effective power of the load will be 125 VA.

5: The  symbol on the actuators refers to the shutter reducer motors.

Valena™ Life/Allure - MyHOME_Up

sensors



BT-BMSE3003



0 672 26



BT-BMSO4001



BT-BMSO4003



0 488 75

Pack	Cat.Nos	Lighting/movement sensors	Pack	Cat.Nos	180° dual technology presence sensor
1	BT-BMSE3001	<p>Ceiling flush-mounting installation using springs or installation boxes</p> <p>Surface-mounting installation using surface installation box Cat.No 0 488 75</p> <p>Maximum installation height: 6 m</p> <p>Coverage angles (v/h): 90/360°</p> <p>IP20 protection index</p> <p>RJ 45 clamp connection</p> <p>Operation types: Auto / Eco / Walk through</p> <p>Regulation, with basic/advanced remote control (Cat.Nos BT-BMSO4003 and BT-BMSO4001) or through configuration software, of:</p> <ul style="list-style-type: none"> - the lighting level, from 5 to 1275 lux - the time delay, from 30 s to 255 h - the main operating parameters <p>Push&Learn push-button</p> <p> PIR SCS sensor for detection of movement and lighting level</p> <p>Range 8 m (50 m²) for an installation height of 2.5 m</p> <p>27 V_{DC} power supply from BUS</p> <p>Absorption 12 mA</p>	1	0 672 26	<p>Dual technology presence sensor</p> <p> Automatic dual technology (IR & Ultrasonic) presence sensor with adjustable light level and time-delay before switch-off</p> <p>Equipped with a push-button</p> <p>Range 8 m for an installation height of 1.2 m</p> <p>IP41</p> <p>Standby consumption: 0.5 W</p> <p>To be equipped with support frame (Cat.No 7 520 44) and plate (p.34-35)</p> <p>2 modules</p> <p>Cover plates for dual technology presence sensor</p> <ul style="list-style-type: none"> White Valena Life Ivory Valena Life Aluminium Valena Life White Valena Allure Ivory Valena Allure Aluminium Valena Allure
1	BT-BMSE3003	<p> Double technology SCS sensor: passive infrared for the detection of presence and the lighting level</p> <p>IR range 8 m (50 m²) and Ultrasonic range 11 m (95 m²) for an installation height of 2.5 m</p> <p>27 V_{DC} power supply from BUS</p> <p>Absorption 17 mA</p>	1	7 549 20	<p>Configuration remote controls</p> <p>To be used to adjust the main operating parameters of compatible sensors</p> <p>Advanced configuration remote control</p> <p>With IR transmitter and receiver</p> <p>With display for the acquisition of the parameters set on the sensors and to modify them</p> <p>Battery charging via USB mini port</p> <p>Basic configuration remote control</p> <p>With IR transmitter</p> <p>Modification of parameters only possible for preset values</p> <p>Battery charging not available</p>
1	0 672 25	<p>180° motion sensor</p> <p>PIR motion sensor</p> <p> Automatic passive infrared motion sensor with adjustable light level and time-delay before switch-off</p> <p>Range 8 m for an installation height of 1.2 m</p> <p>IP41</p> <p>Standby consumption: 0.3 W</p> <p>To be equipped with support frame (Cat.No 7 520 44) and plate (p.34-35)</p> <p>2 modules</p> <p>Cover plates for PIR motion sensor</p> <ul style="list-style-type: none"> White Valena Life Ivory Valena Life Aluminium Valena Life White Valena Allure Ivory Valena Allure Aluminium Valena Allure 	1	7 549 21	
1	7 548 84		1	7 549 22	<p>Installation accessory</p> <p>Ceiling-mounting box compatible with sensors Cat.Nos BT-BMSE3001 and BT-BMSE3003</p> <p>IP20 protection index</p> <p>Dimensions: Ø 100 x 50 mm</p>
1	7 548 93		1	7 549 25	
1	7 548 94		1	7 549 26	
1	7 549 03		1	7 549 27	
1	7 549 04				
1	7 549 13				

Valena™ Life/Allure - MyHOME_Up

temperature control mechanisms



7 521 31 + 7 541 31



BT-3454





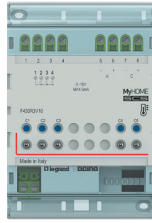

BT-F430/2







BT-F430R8



BT-F430V10

Pack	Cat.Nos	Display thermostats
1	7 521 31	<p>Flush-mounting thermostat with backlit display. Can be used to control the temperature of an individual zone, whether or not a temperature central unit is present. Features a temperature probe and an input for connecting a contact line (e.g. window contact). Can be used to manage different types of systems, and to adjust the fan speed when fan coils are used. Possibility of automatic operation (summer/winter), with compatible systems. Connection to SCS BUS – 2 modules</p> <p>Valena Life</p> 
1	7 527 31	<p>Valena Allure</p> 
1	BT-3454	<p>Probe without display</p> <p>Temperature probe in basic module with wired sensor To be associated with sensor Cat.No BT-3457</p> 
1	BT-3457	<p>Accessory</p> <p>Temperature sensor to be associated with probe Cat.No BT-3454</p> 

Pack	Cat.Nos	Actuators
1	BT-F430/2	 <p>Actuator with 2 independent relays For single and double loads: 6 A resistive, 2 A motor driven valves and pumps Configuration-based logic relay interlock 2 DIN modules</p>
1	BT-F430/4	 <p>Actuator with 4 independent relays For single, double or mixed loads: 4 A resistive, 1 A motor driven valves, pumps and fan coils Configuration-based logic relay interlock 2 DIN modules</p>
1	BT-F430R8	 <p>Actuator with 8 independent relays For controlling on-off valves, motorised valves (open-close and three points), pumps and fan coils with 2 and 4 tubes; 4 A resistive, 1 A motor valves, pumps and fan-coils SCS-BUS connection 4 DIN modules</p>
1	BT-F430R3V10	 <p>Actuator with 3 independent relays and 2 x 0-10 V outputs For controlling fan coils with 2 and 4 tubes with proportional 0-10 V valves; 4 A resistive, 1 A fan coil SCS-BUS connection 4 DIN modules</p>
1	BT-F430V10	 <p>Actuator with 2 x 0-10 V outputs For controlling proportional 0-10 V valves SCS-BUS connection 2 DIN modules</p>

Valena™ Life/Allure - MyHOME_Up

Valena Life/Allure cover plates for MyHOME_Up mechanisms



7 553 20 + 7 540 01



7 554 23 + 7 543 01



7 553 22 + 7 541 31



7 554 33 + 7 543 91

Pack	Cat.Nos	Valena Life/Allure cover plates
		Regulation symbol, left-hand side mounting
		1 module
1	7 555 90	White Valena Life
1	7 555 91	Ivory Valena Life
1	7 555 92	Aluminium Valena Life
1	7 554 83	White Valena Allure
1	7 554 84	Ivory Valena Allure
1	7 554 93	Aluminium Valena Allure
		Regulation symbol, right-hand side mounting
		1 module
1	7 555 80	White Valena Life
1	7 555 81	Ivory Valena Life
1	7 555 82	Aluminium Valena Life
1	7 554 64	White Valena Allure
1	7 554 73	Ivory Valena Allure
1	7 554 74	Aluminium Valena Allure
		Regulation symbol
		2 modules
1	7 552 60	White Valena Life
1	7 552 61	Ivory Valena Life
1	7 552 62	Aluminium Valena Life
1	7 553 93	White Valena Allure
1	7 553 94	Ivory Valena Allure
1	7 554 03	Aluminium Valena Allure
		Light symbol, left-hand side mounting
		1 module
1	7 555 25	White Valena Life
1	7 555 26	Ivory Valena Life
1	7 555 27	Aluminium Valena Life
1	7 555 28	White Valena Allure
1	7 555 29	Ivory Valena Allure
1	7 555 30	Aluminium Valena Allure
		Light symbol, right-hand side mounting
		1 module
1	7 552 65	White Valena Life
1	7 552 66	Ivory Valena Life
1	7 552 67	Aluminium Valena Life
1	7 554 94	White Valena Allure
1	7 555 00	Ivory Valena Allure
1	7 555 24	Aluminium Valena Allure
		Light symbol
		2 modules
1	7 552 30	White Valena Life
1	7 552 31	Ivory Valena Life
1	7 552 32	Aluminium Valena Life
1	7 553 79	White Valena Allure
1	7 553 83	Ivory Valena Allure
1	7 553 84	Aluminium Valena Allure

Pack	Cat.Nos	Valena Life/Allure cover plates (continued)
		Dimmer symbol
		2 modules
1	7 553 20	White Valena Life
1	7 553 21	Ivory Valena Life
1	7 553 22	Aluminium Valena Life
1	7 554 23	White Valena Allure
1	7 554 24	Ivory Valena Allure
1	7 554 33	Aluminium Valena Allure
		Up/Down symbol either side
		1 module
1	7 554 00	White Valena Life
1	7 554 01	Ivory Valena Life
1	7 554 02	Aluminium Valena Life
1	7 554 53	White Valena Allure
1	7 554 54	Ivory Valena Allure
1	7 554 63	Aluminium Valena Allure
		Up/Down symbol
		2 modules
1	7 553 10	White Valena Life
1	7 553 11	Ivory Valena Life
1	7 553 12	Aluminium Valena Life
1	7 554 04	White Valena Allure
1	7 554 13	Ivory Valena Allure
1	7 554 14	Aluminium Valena Allure
		GEN marking
		2 modules
1	7 552 40	White Valena Life
1	7 552 41	Ivory Valena Life
1	7 552 42	Aluminium Valena Life
1	7 553 88	White Valena Allure
1	7 553 89	Ivory Valena Allure
1	7 553 91	Aluminium Valena Allure

Valena™ Life/Allure - MyHOME_Up

Valena Life/Allure cover plates for MyHOME_Up mechanisms (continued)



7 554 00 + 7 555 55
+ 7 540 01



7 554 53 + 7 555 47
+ 7 543 01



7 554 02 + 7 555 57
+ 7 541 31



7 554 63 + 7 555 49
+ 7 543 91

Pack	Cat.Nos	Valena Life/Allure cover plates (continued)
1	7 555 65	GEN/ON/OFF marking, left-hand side mounting 1 module
1	7 555 66	<input type="checkbox"/> White Valena Life
1	7 555 67	<input type="checkbox"/> Ivory Valena Life
		<input type="checkbox"/> Aluminium Valena Life
1	7 555 39	<input type="checkbox"/> White Valena Allure
1	7 555 40	<input type="checkbox"/> Ivory Valena Allure
1	7 555 46	<input type="checkbox"/> Aluminium Valena Allure
		GEN/ON/OFF marking, right-hand side mounting 1 module
1	7 555 55	<input type="checkbox"/> White Valena Life
1	7 555 56	<input type="checkbox"/> Ivory Valena Life
1	7 555 57	<input type="checkbox"/> Aluminium Valena Life
1	7 555 36	<input type="checkbox"/> White Valena Allure
1	7 555 37	<input type="checkbox"/> Ivory Valena Allure
1	7 555 38	<input type="checkbox"/> Aluminium Valena Allure
		GEN/ON/OFF marking 2 modules
1	7 550 80	<input type="checkbox"/> White Valena Life
1	7 550 81	<input type="checkbox"/> Ivory Valena Life
1	7 550 82	<input type="checkbox"/> Aluminium Valena Life
1	7 553 64	<input type="checkbox"/> White Valena Allure
1	7 553 68	<input type="checkbox"/> Ivory Valena Allure
1	7 553 69	<input type="checkbox"/> Aluminium Valena Allure
		ON/OFF marking, left-hand side mounting 1 module
1	7 555 85	<input type="checkbox"/> White Valena Life
1	7 555 86	<input type="checkbox"/> Ivory Valena Life
1	7 555 87	<input type="checkbox"/> Aluminium Valena Life
1	7 555 58	<input type="checkbox"/> White Valena Allure
1	7 555 59	<input type="checkbox"/> Ivory Valena Allure
1	7 555 60	<input type="checkbox"/> Aluminium Valena Allure
		ON/OFF marking, right-hand side mounting 1 module
1	7 555 75	<input type="checkbox"/> White Valena Life
1	7 555 76	<input type="checkbox"/> Ivory Valena Life
1	7 555 77	<input type="checkbox"/> Aluminium Valena Life
1	7 555 47	<input type="checkbox"/> White Valena Allure
1	7 555 48	<input type="checkbox"/> Ivory Valena Allure
1	7 555 49	<input type="checkbox"/> Aluminium Valena Allure
		ON/OFF marking 2 modules
1	7 551 70	<input type="checkbox"/> White Valena Life
1	7 551 71	<input type="checkbox"/> Ivory Valena Life
1	7 551 72	<input type="checkbox"/> Aluminium Valena Life
1	7 553 73	<input type="checkbox"/> White Valena Allure
1	7 553 74	<input type="checkbox"/> Ivory Valena Allure
1	7 553 78	<input type="checkbox"/> Aluminium Valena Allure

Pack	Cat.Nos	Valena Life/Allure cover plates (continued)
		Light and sound diffusion, right-hand side mounting 1 module
1	7 555 95	<input type="checkbox"/> White Valena Life
1	7 555 96	<input type="checkbox"/> Ivory Valena Life
1	7 555 97	<input type="checkbox"/> Aluminium Valena Life
1	7 555 68	<input type="checkbox"/> White Valena Allure
1	7 555 69	<input type="checkbox"/> Ivory Valena Allure
1	7 555 70	<input type="checkbox"/> Aluminium Valena Allure
		Light and sound diffusion, left-hand side mounting 1 module
1	7 553 13	<input type="checkbox"/> White Valena Life
1	7 553 14	<input type="checkbox"/> Ivory Valena Life
1	7 553 23	<input type="checkbox"/> Aluminium Valena Life
1	7 555 73	<input type="checkbox"/> White Valena Allure
1	7 555 74	<input type="checkbox"/> Ivory Valena Allure
1	7 555 78	<input type="checkbox"/> Aluminium Valena Allure
		Shutter STOP marking either side 1 module
1	7 553 40	<input type="checkbox"/> White Valena Life
1	7 553 41	<input type="checkbox"/> Ivory Valena Life
1	7 553 42	<input type="checkbox"/> Aluminium Valena Life
1	7 554 34	<input type="checkbox"/> White Valena Allure
1	7 554 44	<input type="checkbox"/> Ivory Valena Allure
1	7 554 43	<input type="checkbox"/> Aluminium Valena Allure
		Without marking either side 1 module
1	7 553 30	<input type="checkbox"/> White Valena Life
1	7 553 31	<input type="checkbox"/> Ivory Valena Life
1	7 553 32	<input type="checkbox"/> Aluminium Valena Life
1	7 553 24	<input type="checkbox"/> White Valena Allure
1	7 553 33	<input type="checkbox"/> Ivory Valena Allure
1	7 553 34	<input type="checkbox"/> Aluminium Valena Allure
		Without marking 2 modules
1	7 550 60	<input type="checkbox"/> White Valena Life
1	7 550 61	<input type="checkbox"/> Ivory Valena Life
1	7 550 62	<input type="checkbox"/> Aluminium Valena Life
1	7 553 43	<input type="checkbox"/> White Valena Allure
1	7 553 44	<input type="checkbox"/> Ivory Valena Allure
1	7 553 63	<input type="checkbox"/> Aluminium Valena Allure

Valena™ Life/Allure - MyHOME_Up

cables and power supplies



BT-336904

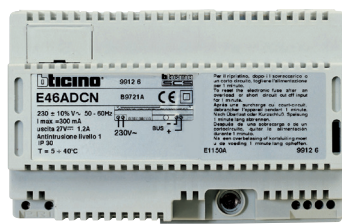

BT-E46ADCN



BT-E49



BT-3515

Pack	Cat.Nos	Connection cables - 2 wires
1	BT-L4669	Sheathed pair made up of 2 flexible wires with unshielded plaited sheath - insulation 300/500 V Conform to IEC 46-5 and IEC 20-20 Grey Length 100 m
1	BT-336905	Length 200 m. Low toxicity cable without halogen Ideal for application in environments where fire hazard safety is critical Length 500 m
1	BT-L4669/500	Length 500 m
1	BT-L4669KM1	Length 1000 m. Supplied on wooden reels

Pack	Cat.Nos	Specific connection cable
1	BT-336904	Specific cable with 2 twisted conductors Can be installed in underground piping, in accordance with standards (CEI 20-13 and CEI 20-14) Ensures the best performance in video systems (higher distance between EP and Handset when compared with other cables) Length 200 m

Pack	Cat.Nos	Connection cables - 2 wires BUS power supplies
1	BT-E46ADCN	27 V_{DC} - 1.2 A Maximum consumption: 300 mA Maximum current supplied: 1.2 A 8 DIN modules 17.5 mm Input voltage: 230 VA output voltage 27 V _{DC}
1	BT-E49	27 V_{DC} - 0.6 A Maximum current supplied: 0.6 A 2 DIN modules 17.5 mm Input voltage: 230 VA output voltage 27 V _{DC}
10	BT-3515	BUS spare clamp Used to connect the various system components (controls, dimmers, etc) to the BUS line Male connector

System	Cable
	BT-L4669 - BT-L4669/500 BT-L4669KM1 - BT-336905
Automation	• (1)
Energy Management/Consumption Display	• (1)
Temperature control	• (1)
Video door entry system	•

1: for systems underground cable sections

Connected home

connected starter pack

Must be ordered for any connected installation

Step 1: Starter pack for a connected home



7 523 95

To be used to control your home remotely (lighting, roller shutters and electrical appliances) using a smartphone via the Home + Control App and/or voice control (via a voice assistant)

Must be ordered for any connected installation

The connected extension pack or individual connected products can be added to the starter pack

2.4 GHz Wi-Fi connection required

Pack	Cat.Nos	Connected starter pack
		To be used to connect your installation Composition: - 1 flush-mounted gateway power outlet control 16 A 3680 W max. (protected against overloads). Compatible with any electrical appliance or large household appliance. Measures instantaneous power and monitors daily and monthly consumption, plus sends configurable notifications (fault, consumption, etc) Connection via automatic terminals LED light (indicator function) turned ON when the power outlet is being used Supplied with 2-gang plate and claws. Can be installed in place of an existing socket outlet in 1-gang box 40 mm deep - 1 Home/Away wireless master switch with preset life scenes which can be customised in the Home + Control App. Supplied with CR2032 3 V battery for power supply and removable stickers for fixing the control unit on any substrate. LED function for low battery indication Supplied complete with support, plate and site protection covers
1	7 521 95	□ White - Valena Life with Netatmo
1	7 522 95	■ Ivory - Valena Life with Netatmo
1	7 523 95	□ Aluminium - Valena Life with Netatmo
1	7 563 95	■ Black - Valena Life with Netatmo
1	7 525 95	○ White - Valena Allure with Netatmo
1	7 526 95	○ Ivory - Valena Allure with Netatmo
1	7 527 95	○ Aluminium - Valena Allure with Netatmo
1	7 528 95	● Black - Valena Allure with Netatmo
1	7 529 95	○ Pearl - Valena Allure with Netatmo

Pack	Cat.Nos	Connected starter pack (continued)
		German standard
1	7 521 96	□ White - Valena Life with Netatmo
1	7 522 96	■ Ivory - Valena Life with Netatmo
1	7 523 96	□ Aluminium - Valena Life with Netatmo
1	7 563 96	■ Black - Valena Life with Netatmo
1	7 525 96	○ White - Valena Allure with Netatmo
1	7 526 96	○ Ivory - Valena Allure with Netatmo
1	7 527 96	○ Aluminium - Valena Allure with Netatmo
1	7 528 96	● Black - Valena Allure with Netatmo
1	7 529 96	○ Pearl - Valena Allure with Netatmo

Connected home

connected products

Zigbee certified products

Step 2: Connected products



7 521 84



7 527 84



7 528 88



7 522 85

To be used to complete your connected installation, require prior installation of a starter pack for connected installation

Pack	Cat.Nos	Connected light switch (with dimmer option)
		For local or remote ON/OFF or dimming control of lighting. Can be controlled by one or more wireless light switches. Dimmer mode and locator/indicator functions can be activated from the Home + Control App. Compatible with all loads: - Dimmable LEDs: 50 W - Halogen with transformer: 300 VA - Fluorescent tube: 300 VA - Halogen 230 V and incandescent: 300 W Supplied with a bleeder Memory level function Can be installed in place of an existing switch in a flush-mounting box depth 40 mm. Screw or claw fixing, supplied with claws and site protection covers. Supplied complete with support and plate
		Switches without neutral 5-300 W wired switches without neutral 230 V~
1	7 521 84	White - Valena Life with Netatmo
1	7 522 84	Ivory - Valena Life with Netatmo
1	7 523 84	Aluminium - Valena Life with Netatmo
1	7 563 84	Black - Valena Life with Netatmo
1	7 525 84	White - Valena Allure with Netatmo
1	7 526 84	Ivory - Valena Allure with Netatmo
1	7 527 84	Aluminium - Valena Allure with Netatmo
1	7 528 84	Black - Valena Allure with Netatmo
1	7 529 84	Pearl - Valena Allure with Netatmo
		Switches with neutral 2x250 W wired switches with neutral 230 V~
1	7 521 88	White - Valena Life with Netatmo
1	7 522 88	Ivory - Valena Life with Netatmo
1	7 523 88	Aluminium - Valena Life with Netatmo
1	7 563 88	Black - Valena Life with Netatmo
1	7 525 88	White - Valena Allure with Netatmo
1	7 526 88	Ivory - Valena Allure with Netatmo
1	7 527 88	Aluminium - Valena Allure with Netatmo
1	7 528 88	Black - Valena Allure with Netatmo
1	7 529 88	Pearl - Valena Allure with Netatmo

Pack	Cat.Nos	Connected dimmer
		150 W with neutral. For local or remote ON/OFF or dimming control of lighting. Can be controlled by one or several wireless light switches or mechanical push-buttons without neon. Dimmer mode and locator/indicator functions can be activated from the Home + Control App Compatible with all loads: - Dimmable LEDs: 150 W - Halogen with transformer: 150 VA - Fluorescent tube: 150 VA - Halogen 230 V and incandescent: 150 W Supplied with a bleeder Memory level function Can be installed in place of an existing switch in a flush-mounting box depth 40 mm. Screw or claw fixing, supplied with claws and site protection covers. Supplied complete with support and plate
1	7 521 66	White - Valena Life with Netatmo
1	7 522 66	Ivory - Valena Life with Netatmo
1	7 523 66	Aluminium - Valena Life with Netatmo
1	7 563 66	Black - Valena Life with Netatmo
1	7 525 66	White - Valena Allure with Netatmo
1	7 526 66	Ivory - Valena Allure with Netatmo
1	7 527 66	Aluminium - Valena Allure with Netatmo
1	7 528 66	Black - Valena Allure with Netatmo
1	7 529 66	Pearl - Valena Allure with Netatmo
		Wireless light switch - 1-gang To be used to add an extra lighting control Easy pairing by tapping the wired product or by using the Home + Control App Supplied with CR2032 3 V battery for power supply and removable stickers for fixing the control unit on any substrate LED function for low battery indication Supplied complete with support and plate
1	7 521 85	White - Valena Life with Netatmo
1	7 522 85	Ivory - Valena Life with Netatmo
1	7 523 85	Aluminium - Valena Life with Netatmo
1	7 563 85	Black - Valena Life with Netatmo
1	7 525 85	White - Valena Allure with Netatmo
1	7 526 85	Ivory - Valena Allure with Netatmo
1	7 527 85	Aluminium - Valena Allure with Netatmo
1	7 528 85	Black - Valena Allure with Netatmo
1	7 529 85	Pearl - Valena Allure with Netatmo

Step 2: Connected products



7 521 87



0 648 88



0 648 75



BU050610

To be used to complete your connected installation, require prior installation of a starter pack for connected installation

Pack	Cat.Nos	Product Name	Description	
1	7 521 87	Wireless light switch - 2-gang To be used to add two extra lighting controls Easy pairing by tapping the wired product or by using the Home + Control App Supplied with CR2032 3 V battery for power supply and removable stickers for fixing the control unit on any substrate LED function for low battery indication Supplied complete with support and plate	<ul style="list-style-type: none"> <input type="checkbox"/> White - Valena Life with Netatmo <input type="checkbox"/> Ivory - Valena Life with Netatmo <input type="checkbox"/> Aluminium - Valena Life with Netatmo <input type="checkbox"/> Black - Valena Life with Netatmo 	
1	7 522 87			
1	7 523 87			
1	7 563 87			
1	7 525 87			<ul style="list-style-type: none"> <input type="checkbox"/> White - Valena Allure with Netatmo <input type="checkbox"/> Ivory - Valena Allure with Netatmo <input type="checkbox"/> Aluminium - Valena Allure with Netatmo <input type="checkbox"/> Black - Valena Allure with Netatmo <input type="checkbox"/> Pearl - Valena Allure with Netatmo
1	7 526 87			
1	7 527 87			
1	7 528 87			
1	7 529 87			
1	0 648 88	Connected lighting micromodule To be used to provide connected lighting 300 W, with neutral Can be controlled by one or more wireless light switch - paired by tapping the wireless control on the micromodule Auxiliary input for use of a push-button For installation near the light source		
1	0 676 94	Wireless transmitter module for two-way switch or push-button Enables the use of a standard mechanical two-way switch or push-button as a wireless light switch. To be wired at the back of the two-way switch or push-button Small size: the transmitter can be installed in the two-way switch's flush-mounting box To be associated with wired products (switch, micromodule, socket outlet and cable outlet) by tapping on said products with the transmitter or by using the Home + Control App Supplied with 3V CR 2032 battery		
1	0 676 95	4-scene wireless remote control To be used to: - turn lights ON/OFF and to open/close shutters - control all the connected wired controls Supplied with 3V CR 2032 lithium battery ● Graphite		
1	0 648 75	Wireless motion sensor - IP 44 To be used to control one or several wired switches, micromodules, socket outlets and cable outlets. To be associated with said products by tapping on the products with the sensor Supplied with two 1.5 V AA batteries for power supply Turns on the lights connected to radio receivers when motion is detected (duration: depending on the selected time delay) 140 ° Infrared detection, 8 m range Recommended mounting height: 2.5 m For indoor and outdoor use Optimum distance between 2 sensors: 6 m Sensor range adjustable from 2 to 8 m, time delay adjustable from 15 sec. to 15 min Test possible with a 5 sec. time delay Light level threshold adjustable from 5 to 1000 lux ○ White		
1	BU050610	Gateway - Bubendorff iDiamant with Netatmo To be used to remotely control the Bubendorff radio roller shutters (manufactured after 2011) via the Home + Control App or by voice Enables the pairing with the Home/Away and Wake up/Sleep life scenes' switches To be plugged into an existing power outlet		

Connected home

connected products (continued)

Zigbee certified products

Step 2: Connected products



7 522 93



7 527 94



0 648 87

To be used to complete your connected installation, require prior installation of a starter pack for connected installation

Pack	Cat.Nos	Connected power outlet
		To be used to control electrical appliances remotely. Can be paired with one or more wireless light switch to create a controlled socket. Secured 16 A power cut for overload prevention. Compatible with any electrical appliance or large household appliance. Measures real-time power and monitors daily and monthly consumption, plus sends configurable notifications (fault, consumption, etc). Can be installed in place of an existing socket outlet in 1-gang box 40 mm deep, supplied with claws and site protection covers. Screw or claw fixing. Connection via automatic terminals. LED light (indicator function) turned ON when the power outlet is being used. Supplied complete with support and plate
		French standard
1	7 521 93	<input type="checkbox"/> White - Valena Life with Netatmo
1	7 522 93	<input type="checkbox"/> Ivory - Valena Life with Netatmo
1	7 523 93	<input type="checkbox"/> Aluminium - Valena Life with Netatmo
1	7 563 93	<input checked="" type="checkbox"/> Black - Valena Life with Netatmo
1	7 525 93	<input type="checkbox"/> White - Valena Allure with Netatmo
1	7 526 93	<input type="checkbox"/> Ivory - Valena Allure with Netatmo
1	7 527 93	<input type="checkbox"/> Aluminium - Valena Allure with Netatmo
1	7 528 93	<input checked="" type="checkbox"/> Black - Valena Allure with Netatmo
1	7 529 93	<input type="checkbox"/> Pearl - Valena Allure with Netatmo
		German standard
1	7 521 94	<input type="checkbox"/> White - Valena Life with Netatmo
1	7 522 94	<input type="checkbox"/> Ivory - Valena Life with Netatmo
1	7 523 94	<input type="checkbox"/> Aluminium - Valena Life with Netatmo
1	7 563 94	<input checked="" type="checkbox"/> Black - Valena Life with Netatmo
1	7 525 94	<input type="checkbox"/> White - Valena Allure with Netatmo
1	7 526 94	<input type="checkbox"/> Ivory - Valena Allure with Netatmo
1	7 527 94	<input type="checkbox"/> Aluminium - Valena Allure with Netatmo
1	7 528 94	<input checked="" type="checkbox"/> Black - Valena Allure with Netatmo
1	7 529 94	<input type="checkbox"/> Pearl - Valena Allure with Netatmo

Pack	Cat.Nos	Mobile socket outlet – 16 A
		To be plugged directly into an existing socket outlet for controlling lights as well as any electrical appliance and large appliances. 16 A - 1 circuit 3680 W. Functions: ON/OFF, real-time power measurement and monitoring of the daily and monthly consumption (with configurable notification system: fault, consumption...). LED light (indicator function) turned ON when the power outlet is being used. For all types of lamps, including LEDs and compact fluorescent. Can be controlled via a wireless control and the Home + Control App
1	0 648 87	French standard ● Graphite
1	0 648 40	German standard ● Graphite

Step 2: Connected products

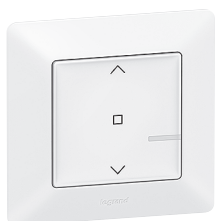

7 521 90



7 528 91

To be used to complete your connected installation, require prior installation of a starter pack for connected installation

Pack	Cat.Nos	Connected roller shutter switch
		For local and remote control of a roller shutter (not compatible with radio-controlled roller shutters) Can be paired with one or more roller shutter wireless switches 230 V~ Phase + Neutral power supply Can be installed in place of an existing roller shutter switch in a flush-mounting box 40 mm deep LED light (locator function) can be activated via the Home + Control App Screw or claw fixing, supplied with claws and site protection covers Supplied complete with support and plate
1	7 521 90	White - Valena Life with Netatmo
1	7 522 90	Ivory - Valena Life with Netatmo
1	7 523 90	Aluminium - Valena Life with Netatmo
1	7 563 90	Black - Valena Life with Netatmo
1	7 525 90	White - Valena Allure with Netatmo
1	7 526 90	Ivory - Valena Allure with Netatmo
1	7 527 90	Aluminium - Valena Allure with Netatmo
1	7 528 90	Black - Valena Allure with Netatmo
1	7 529 90	Pearl - Valena Allure with Netatmo

Pack	Cat.Nos	Roller shutter wireless switch
		To be used to control up to 20 wired roller shutter switches Pair by tapping on the selected roller shutter switch(es) Supplied with CR2032 3 V battery for power supply and removable stickers for fixing the control unit on any substrate LED function for low battery indication Supplied complete with support and plate
1	7 521 91	White - Valena Life with Netatmo
1	7 522 91	Ivory - Valena Life with Netatmo
1	7 523 91	Aluminium - Valena Life with Netatmo
1	7 563 91	Black - Valena Life with Netatmo
1	7 525 91	White - Valena Allure with Netatmo
1	7 526 91	Ivory - Valena Allure with Netatmo
1	7 527 91	Aluminium - Valena Allure with Netatmo
1	7 528 91	Black - Valena Allure with Netatmo
1	7 529 91	Pearl - Valena Allure with Netatmo

Pack	Cat.Nos	Micromodule for connected roller shutter
1	0 676 97	For local and remote control of a roller shutter (not compatible with radio-controlled roller shutters) Can be paired with one or more roller shutter wireless switches 230 V~ Phase + Neutral power supply To be installed in the attic or in the box of the roller shutter when modernizing an existing installation without damaging the walls Maximum loads for a 230 V~ installation: 1 x 500 VA

Connected home

connected products (continued)

Zigbee certified products

Step 2: Connected products



7 523 86



7 528 86



7 522 89



7 529 89



0 648 79

To be used to complete your connected installation, require prior installation of a starter pack for connected installation

Pack	Cat.Nos	Home/Away wireless master switch
		To be used to add an extra Home/Away wireless master switch Works the same way as the Home/Away wireless master switch included in the starter pack Home/Away life scenes can be customised via the Home + Control App Supplied with CR2032 3 V battery for power supply and removable stickers for fixing the control unit on any substrate LED function for low battery indication Supplied complete with support and plate
1	7 521 86	White - Valena Life with Netatmo
1	7 522 86	Ivory - Valena Life with Netatmo
1	7 523 86	Aluminium - Valena Life with Netatmo
1	7 563 86	Black - Valena Life with Netatmo
1	7 525 86	White - Valena Allure with Netatmo
1	7 526 86	Ivory - Valena Allure with Netatmo
1	7 527 86	Aluminium - Valena Allure with Netatmo
1	7 528 86	Black - Valena Allure with Netatmo
1	7 529 86	Pearl - Valena Allure with Netatmo

Pack	Cat.Nos	Wake up/Sleep wireless switch
		To be used to add 2 extra scenes to a connected installation Preset Wake up/Sleep life scenes: can be customised via the Home + Control App Supplied with CR2032 3 V battery for power supply and removable stickers for fixing the control unit on any substrate. LED function for low battery indication Supplied complete with support and plate
1	7 521 89	White - Valena Life with Netatmo
1	7 522 89	Ivory - Valena Life with Netatmo
1	7 523 89	Aluminium - Valena Life with Netatmo
1	7 563 89	Black - Valena Life with Netatmo
1	7 525 89	White - Valena Allure with Netatmo
1	7 526 89	Ivory - Valena Allure with Netatmo
1	7 527 89	Aluminium - Valena Allure with Netatmo
1	7 528 89	Black - Valena Allure with Netatmo
1	7 529 89	Pearl - Valena Allure with Netatmo

Pack	Cat.Nos	4-scene wireless switch
		To be used to add 4 customised scenes to a connected installation Scenes can be customised via the Home + Control App Possibility to assign personalized names and to associate icons to the scenes in the Home + Control App Supplied with CR2032 3 V battery for power supply and removable stickers for fixing the control unit on any substrate. LED function for low battery indication Supplied complete with support and plate
1	7 521 68	White - Valena Life with Netatmo
1	7 522 68	Ivory - Valena Life with Netatmo
1	7 523 68	Aluminium - Valena Life with Netatmo
1	7 563 68	Black - Valena Life with Netatmo

Pack	Cat.Nos	Connected cable outlet
		To be used to remotely control electrical devices Wiring compatible with the pilot wire 6-order pilot wire control (on compatible heating systems) Can be controlled via a wireless switch 3000 W max. (protected against overloads) Functions: - ON / OFF - measurement of real-time power and monitoring of the daily and monthly consumption (with configurable notification system: fault, consumption...) LED light (indicator function) turned ON when the cable outlet is being used Supplied complete with rocker plate, support and plate Multi-gang fixing not possible
1	0 648 79	White
1	0 648 63	Ivory
1	0 648 82	Titanium
1	0 648 83	Graphite
1	0 648 98	Aluminium
1	0 648 47	Black
1	0 648 51	Pearl

Pack	Cat.Nos	Accessory
1	0 648 71	Pack of 3 x 4 extra removable stickers for fixing a wireless control



Plexo with Netatmo solutions



0 697 94

To be used to complete your connected installation, require prior installation of a starter pack for connected installation

Pack	Cat.Nos	Wireless light and power outlet switch
1	0 697 94	 <p>To be used to add an extra lighting control Pair by tapping on the selected wired products: switches, micromodules, power outlets and cable outlets Supplied with CR2032 3 V battery for power supply Supplied complete with surface-mounting box</p> <p>● Grey - Plexo with Netatmo</p>

Pack	Cat.Nos	Connected power outlet
1	0 697 96	<p>To be used to control electrical appliances remotely Can be paired with one or more wireless light switches to create a controlled socket 16 A 3680 W max. power outlet (protected against overloads) Compatible with any electrical appliance or large household appliance Measures instantaneous power and monitors daily and monthly consumption, plus sends configurable notifications (fault, consumption, etc) Screw fixing Connection via automatic terminals Supplied complete with surface-mounting box</p> <p>French standard</p> <p>● Grey - Plexo with Netatmo</p> 
1	0 697 93	<p>German standard</p> <p>● Grey - Plexo with Netatmo</p> 



HEADQUARTERS

128, avenue de Lattre de Tassigny
87045 Limoges Cedex
France

Tel.: + 33 (0) 5 55 06 87 87

Fax: + 33 (0) 5 55 06 88 88

www.legrand.com

 www.facebook.com/legrand

 twitter.com/legrand_news